

# Federal/State Program Updater

Last Modified on 10/22/2022 9:33 am CDT

[Tool Rights](#) | [Import File: Add/Edit Participation](#) | [Ad Hoc Filter](#) | [Report Results](#)

**Classic View:** Program Admin > Federal/State Program Updater

**Search Terms:** Federal/State Program Updater

The Federal/State Program Updater allows State Edition and District Edition users to import federal or state program participation data using an import file. Users can also add, edit, or delete federal or state program participation data using an Ad hoc filter

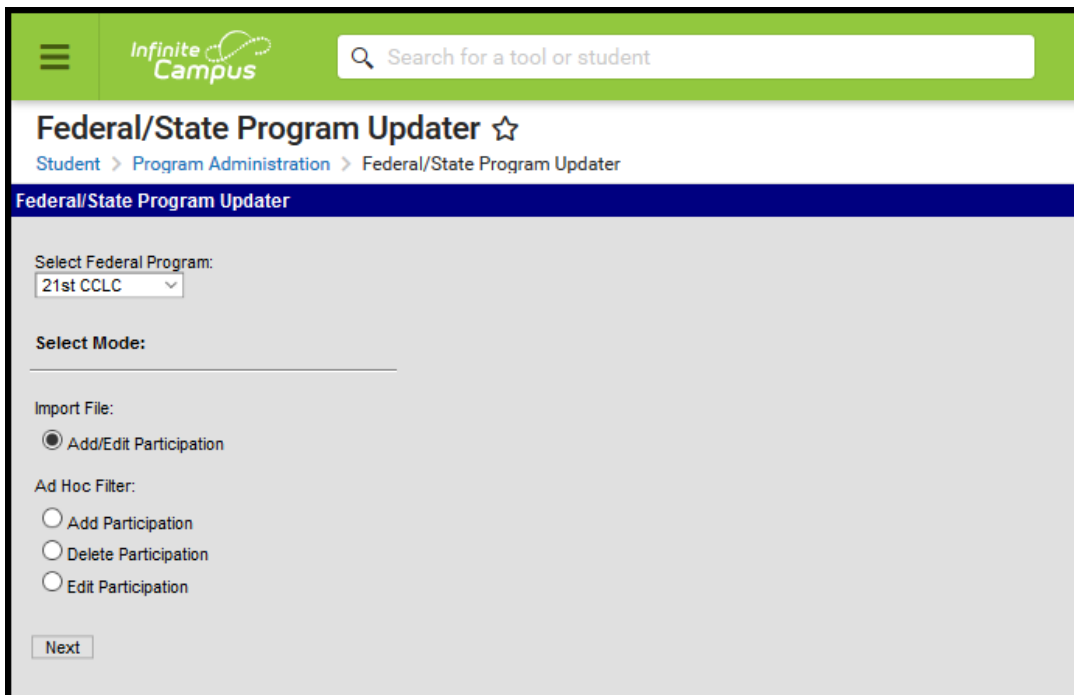

The screenshot shows the user interface for the Federal/State Program Updater tool. At the top, there is a green header with the Infinite Campus logo and a search bar. Below the header, the page title is "Federal/State Program Updater" with a star icon. A breadcrumb trail shows "Student > Program Administration > Federal/State Program Updater". The main content area has a blue header with the tool name. Below this, there are several sections: "Select Federal Program:" with a dropdown menu showing "21st CCLC"; "Select Mode:" with a horizontal line; "Import File:" with a radio button selected for "Add/Edit Participation"; "Ad Hoc Filter:" with three radio buttons for "Add Participation", "Delete Participation", and "Edit Participation"; and a "Next" button at the bottom left.

*Federal/State Program Updater*

## Tool Rights

In order to import federal or state program participation data, users must have all tool rights to the Federal/State Program Updater.

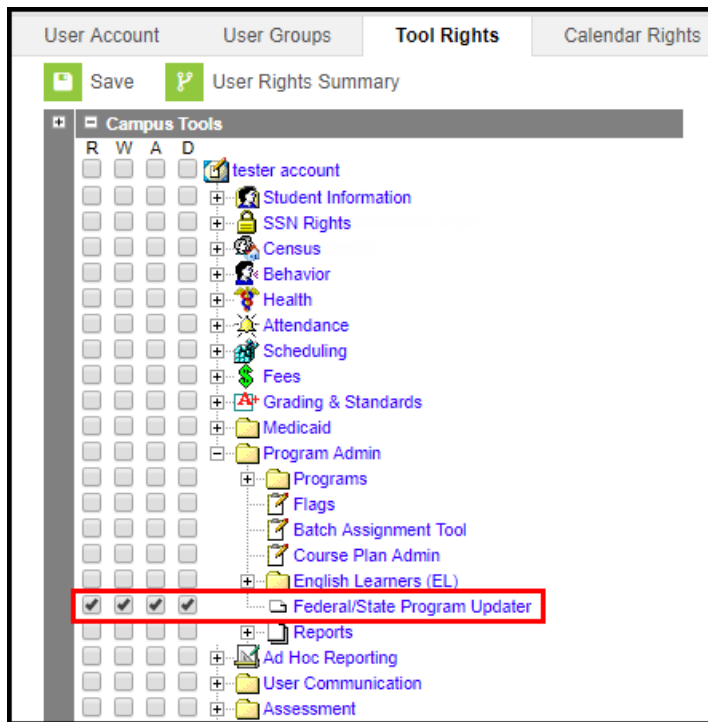

*Federal/State Program Tool Rights*

## Import File: Add/Edit Participation

This section provides information on importing federal/state program participation data for a selected federal/state program using an import file.

Note the following:

- Only users with statewide access can create a state owned record.
- A state owned record is identified by a blank District ID and must not overlap with any other state owned record.
- A student does not have to have an enrollment in order to create a statewide record.
- A district record is identified by having a District ID populated. Users with district access can add district records that are equal to their user account rights for the district.
- A student must have an enrollment in the district the user has access to and the record must overlap at least one enrollment for a district record to be created.
- A state owned record can overlap with a district owned record.

## I. Import File: Create, Edit, or Delete an Import Mapping

This section provides information on creating, editing or deleting an import mapping for participation in a federal/state program.

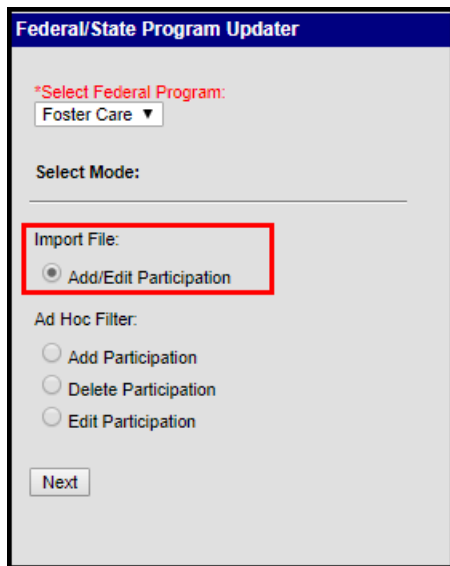

**Federal/State Program Updater**

\*Select Federal Program:  
Foster Care ▼

Select Mode:  
\_\_\_\_\_

**Import File:**

Add/Edit Participation

Ad Hoc Filter:

Add Participation  
 Delete Participation  
 Edit Participation

Next

*Import File: Add/Edit Participation*

## Import Mapping Editor

Field	Definition
<b>Saved Import Mappings</b>	Lists previously created mappings.
<b>New</b>	Users are able to create a new mapping.
<b>Edit</b>	Users can modify the details of an existing mapping in the Saved Mappings window.
<b>Delete</b>	Users can remove an existing mapping from the Saved Mappings window.
<b>Find and Upload Source File</b>	Allows users to select and upload the file that contains the records for the program import.
<b>Back</b>	Allows users to navigate back to the start screen.
<b>Next</b>	Allows users to proceed to the next screen.
<b>Mapping Name</b>	Indicates the name of the mapping. A unique name must be given to each mapping.
<b>What is the file type?</b>	Indicates if the import file is formatted as comma or tab delimited.

Field	Definition
<b>What identifier(s) in the import file will be used to match to students?</b>	Indicates the student identifier field that is used to match students from the import file to Campus fields. Student identifiers are the link that allows importing federal/state program participation to student records. The options are to match either on the student's State ID, Person ID, or a combination of the student's First Name, Last Name and Birth Date.
<b>Source File Includes header row?</b>	Indicates if the file being imported contains a header. If this is checked, the first row of the source file will be ignored on import.
<b>Overwrite existing data?</b>	When marked, existing records in Campus are overwritten with data from the import file. In order for records to be overwritten, the start date of the existing record and the start date on the import file record must be identical. The ownership of the record (both state records or district records with same District ID) must also be identical in order for records to be overwritten. Leave this checkbox unmarked if existing data should not be overwritten.
<b>Auto-end overlapping records?</b>	When marked, an existing record in Campus is ended if the end date is blank and a new record is found in the import file. The start date of the record on the import file must be after the start date of the existing record and ownership of the record (both state records or district records with same district id) must be identical to auto end a record. The existing record will be given an end date one day less than the start date of the new record from the import file. Leave this field unmarked if you do not want to end existing records.
<b>Allow overlapping records?</b>	When marked, new records are allowed to overlap existing records. Leave this field unchecked if you do not want to allow overlapping records. The Overwrite existing data and Auto-end overlapping records checkboxes will override this selection. <b>Note:</b> This option is only available in states and programs that allow overlapping program participation records.

## To create a new mapping:

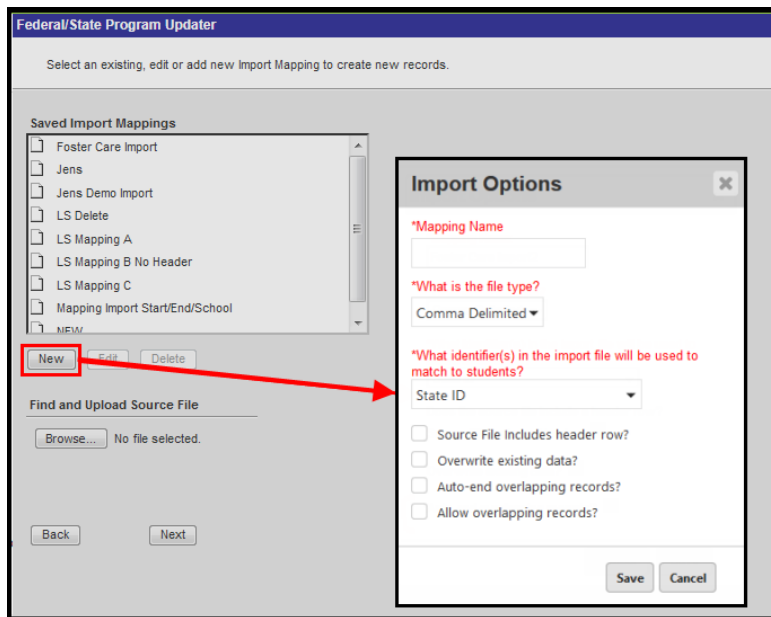

1. Select the appropriate **Program**.
2. Mark the **Add/Edit Participation** radio button in the Import File section.
3. Click **Next**.
4. To create a new mapping, click **New**. An Import Options window displays.
5. Enter the **Mapping Name**. A unique name must be given to each mapping.
6. Select the type of file that is being imported under the **What is the file type?** field. Only comma delimited and tab delimited files are accepted.
7. Select the student identifier used to match student records in Campus to records in the import file under the **Which identifier(s) in the import file will be used to match students?** field.
8. If the import file contains a header, mark the **Source File Includes Header** checkbox.
9. If existing Campus data should be overwritten and replaced with data from the import file, mark the **Overwrite existing data** checkbox.
10. If overlapping records should automatically be ended, mark the **Auto end overlapping records** checkbox.
11. If overlapping records are allowed to be imported, mark the **Allow overlapping records** checkbox. **Note:** This option is only available in states and programs that allow overlapping program participation records.
12. Click **Save**. The new mapping displays in the **Saved Import Mappings** window and is highlighted.
13. Click **Browse** and select the appropriate file which contains the records for the import. Only comma delimited and tab delimited files are accepted.
14. Click **Next** to proceed to [mapping student identifiers and Campus fields](#).

## To edit an existing mapping:

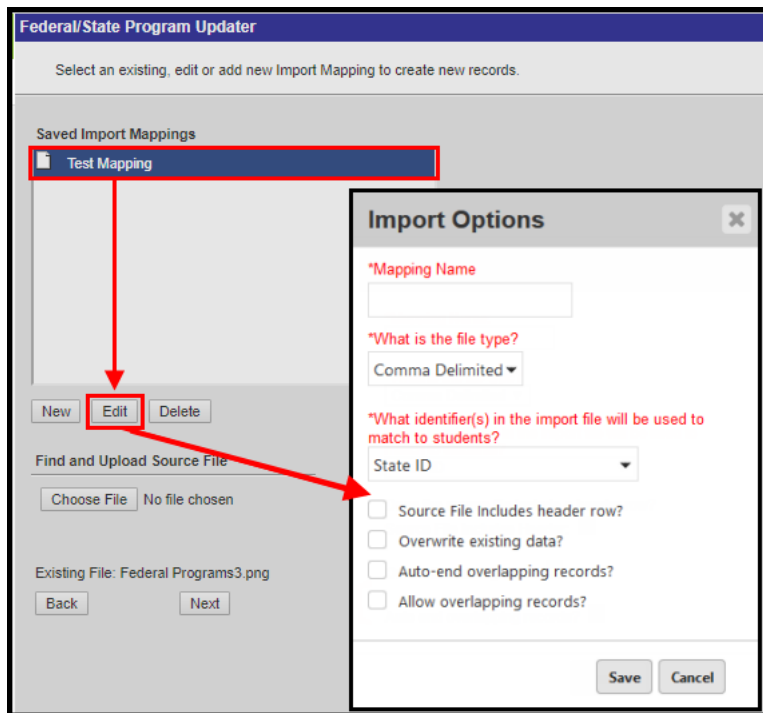

1. Select the appropriate **Program**.
2. Mark the **Add/Edit Participation** radio button in the Import File section.
3. Click **Next**.
4. Select the mapping that needs to be updated from the **Saved Import Mappings** window.
5. Click **Edit**.
6. Edit the details in the **Import Options** window.
7. Click **Save**.
8. If desired, click **Browse** and select a different file for the import. Only comma delimited and tab delimited files are accepted.
9. Click **Next** to proceed to [mapping student identifiers and Campus fields](#).

## To delete an existing mapping:

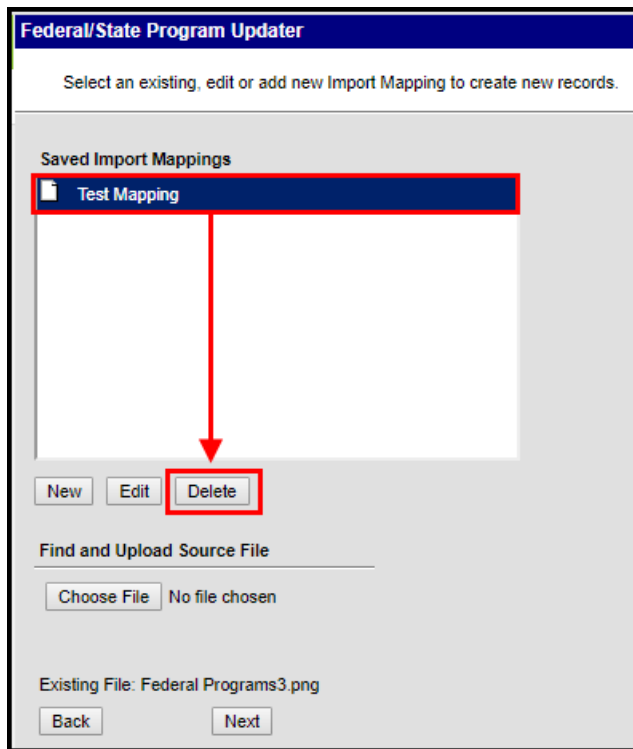

1. Select the appropriate **Program**.
2. Mark the **Add/Edit Participation** radio button in the Import File section.
3. Click **Next**.
4. Select the mapping that needs to be removed from the **Saved Import Mappings** window.
5. Click **Delete**.
6. Click **OK** to delete the mapping. The selected mapping is removed from the **Saved Import Mappings** window.

## II. Import File: Mapping Student Identifiers

The student identifier is the link that allows importing federal/state program participation to student records. Correctly importing/linking the student identifier is vital to the success of the import. A record will only be created if there is an exact match on the Student's State ID, PersonID, or First Name, Last Name, Birth Date combination.

The **Import Data File Sample** displays the columns and first ten rows from the import file. A bold sequence number appears at the top of each column in the Import Data Field Sample, for identification purposes. The **Column in Import File** droplist is used to select the column in the import file that will be used for the mapping.

Enter the column number(s) from the import file that contain the student identifier(s):

Field Name	Column in Import File	Actions
*State ID	StateID	Clear

To import data, fill the Column in Import File box with the column from the Import File that corresponds with the Campus field. To batch update a field with the same value for all records, leave the column field blank. Select the Map Data button to select the action you want for each field. Leave the column field blank and do not create a field mapping if you do not have data to import or batch update for any of the non-required fields.

Field Name	Column in Import File	Actions
*Start Date		Set Value Clear
End Date		Set Value Clear
School of Origin		Set Value Clear

Run Test or Run Tool

Test or Batch Queue - Test

Add/Edit Records or Batch Queue - Add/Edit Records

Back

Refresh Show top 50 tasks submitted between 04/05/2019 and 04/12/2019

Batch Queue List			
Queued Time	Report Title	Status	Download
04/05/2019 07:12:17 PM	Foster Care Import Report	Completed	<a href="#">Get the report</a>

**Import Data File Sample:**

1	2	3	4	5	6
StateID	StartDate	EndDate	SchoolofOrigin	Agency	DCBSfn
1951382744	070118	063019	SchoolofOrigins	Agency	FirstName L

**Mapped Fields:**

1
State ID
1951382744

### Mapping Student Identifiers

## Mapping Student Identifier Editor

Field	Definition
<b>Field Name (Student Identifier)</b>	Lists the student identifier(s) selected for the import. A record is only created if there is an exact match on the Student's State ID, PersonID, or First Name, Last Name, Birth Date combination. The State ID and Person ID options do not require any format selection, but if a Name/Date of Birth combination is used for IDing, the Date of Birth needs to have a date format mapped.
<b>Column in Import File (Student Identifier)</b>	Indicates the column from the Import Data File Sample used to link to the student identifier.
<b>Import Data File Sample</b>	Displays the columns and first ten rows of data from the import file.
<b>Mapped Fields</b>	Displays the columns being mapped.

### To map student identifier fields:



1. Enter the bold column number from the Import Data File Sample in the **Column in Import File** field for the student identifier.
2. Once a field has been mapped, the field displays in the **Mapped Fields** window.
3. Proceed to mapping import data columns to Campus Fields and Batch Updating Campus Fields.

### III. Import File: Mapping Import Data Columns to Campus Fields and Batch Updating Campus Fields

If users are going to import data, the fields in the **Import Data File Sample** (the file that was uploaded) need to be mapped to the appropriate fields in the user interface. Users can also batch update fields with the same value for all records.

The screenshot shows a web interface for mapping import data columns. On the left, there are two tables for mapping fields. The first table has a header with 'Field Name', 'Column in Import File', and 'Actions'. It contains one row: '\*State ID' mapped to 'StateID'. The second table has the same header and contains three rows: '\*Start Date' mapped to 'StartDate', 'End Date' mapped to 'EndDate', and 'School of Origin' mapped to 'SchoolofOrigin'. Each row has 'Edit Map', 'Set Value', and 'Clear' buttons. Below these are buttons for 'Run Test or Run Tool' (Test, Batch Queue - Test) and 'Add/Edit Records' (Add/Edit Records, Batch Queue - Add/Edit Records). At the bottom, there is a 'Back' button and a 'Batch Queue List' table.

On the right, the 'Import Data File Sample' table is shown with columns 1 through 6. Column 2 is highlighted in red. Below it, the 'Mapped Fields' table shows the mapping: State ID (column 1) maps to Start Date (column 2), and School of Origin (column 4) maps to SchoolofOrigins (column 3). Red boxes and arrows highlight these mappings.

At the bottom, the 'Batch Queue List' table shows a report titled 'Foster Care Import Report' completed on 04/05/2019 at 07:12:17 PM. A 'Get the report' link is provided.

#### Mapping Import Data Columns

### Mapping Import Data Column and Batch Update Editor

Field	Definition
<b>Field Name</b>	Indicates the Campus fields to which data can be mapped. Only active core fields and attributes that appear on the selected federal/state program tab appear in the mapping section. Fields in red are required. If a non-required field does not need to be mapped, do not create a field mapping for the field.

Field	Definition	
<b>Column in Import File</b>	Indicates the column from the Import Data File Sample used to link to the Campus field. To batch update a field with the same value for all records, leave this field blank.	
<b>Actions</b>	<b>Set Value</b>	Allows users to batch update a Campus field with a value for all records. When Set Value is selected, an additional field displays in which the user must indicate the new value for the field that will be set for all records.
	<b>Edit Value</b>	Allows users to batch edit a Campus field with a value for all records. The Edit Value option displays after the value has initially been set using the Set Value option. An additional field displays in which the user must indicate the new value for the field that will be set for all records.
	<b>Map Field</b>	Allows the user to map the field. Map Field is only available when <i>all</i> of the following criteria are met: <ol style="list-style-type: none"> <li>1. The Column in Import File is not NULL.</li> <li>2. The attribute dataType requires formatting or mapping (e.g. droplists, dates, checkboxes).</li> <li>3. User has not previously mapped the field.</li> </ol>
	<b>Edit Map</b>	Displays after a field has been mapped and can be used to edit the mapping.
	<b>Import</b>	Allows the user to import the file. This option is only for dataTypes that can be directly imported without formatting.
	<b>Clear</b>	Clears the value in the selected field.
<b>Mapped Fields</b>	Displays the columns being mapped or updated.	

### To map import data columns to Campus fields:

1. Enter the column number from the Import Data File Sample in the **Column in Import File** field.
2. Click the **Map Field** button for the field being mapped.
3. If the **Column in Import File** is not NULL, the data will be automatically mapped if the dataType is unambiguous or a **Mapping button** will be available if the data Type requires formatting/mapping.
4. Additional information may need to be entered depending on the type of field being mapped. For example, when importing a date, the format of the date in the source file needs to be selected.
5. Once a field has been mapped, the field displays in the **Mapped Fields** window.
6. Fields that are not being mapped should have the Column in Import File field left blank and not have an action selected.
7. Repeat these steps for each field that needs to be mapped.

### To batch update a Campus field with the same value for all records:

1. If a batch update is going to be performed to update a field with the same value for all

- records, leave the **Column in Import File** field blank.
- Click the **Map Field** button for the field being updated.
- If the **Column in Import File** is not NULL, the data will be automatically mapped if the dataType is unambiguous or a **Mapping button** will be available if the dataType requires formatting/mapping.
- Enter or select the value being set in the field for all records.
- Once a batch update has been selected for a field, the field displays in the **Mapped Fields** window.
- Fields that are not being updated should have the Column in Import File field left blank and not have an action selected.
- Repeat these steps for each field that needs to be updated.

## IV. Import File: Run Test or Run Tool.

When the data from the Import Data File Sample has been mapped to the selected data fields, the information is ready to be imported.

Enter the column number(s) from the import file that contain the student identifier(s):

Field Name	Column in Import File	Actions
*State ID	StateID	Clear

To import data, fill the Column in Import File box with the column from the Import File that corresponds with the Campus field. To batch update a field with the same value for all records, leave the column field blank. Select the Map Data button to select the action you want for each field. Leave the column field blank and do not create a field mapping if you do not have data to import or batch update for any of the non-required fields.

Field Name	Column in Import File	Actions
*Start Date	StartDate	Edit Map Clear
End Date		Set Value Clear
School of Origin	SchoolofOrigin	Clear

**Run Test or Run Tool**

Test or Batch Queue - Test

Add/Edit Records or Batch Queue - Add/Edit Records

Back

Refresh Show top 50 tasks submitted between 04/05/2019 and 04/12/2019

Queued Time	Report Title	Status	Download
04/05/2019 07:12:17 PM	Foster Care Import Report	Completed	<a href="#">Get the report</a>

**Import Data File Sample:**

1	2	3	4	5	6
StateID	StartDate	EndDate	SchoolofOrigin	Agency	DCBSfn
	070118	063019	SchoolofOrigins	Agency	FirstNameL

**Mapped Fields:**

1	2	4
State ID	Start Date	School of Origin
	07/01/2018	SchoolofOrigins

### Run Test or Run Tool

- It is recommended to perform a **Test** on the import prior to the actual importing of data. This reduces the amount of cleanup action needed after the program data has been imported. No data is written to the database when a test is performed. When testing, a report displays listing the records being imported and any potential issues. See Report Results below for

more details. If a large amount of data is being imported, it is recommended to perform a **Batch Queue - Test**. When the process is complete, a message appears in the user's [Process Alerts \(formerly Process Inbox\)](#).

2. To perform the import, click **Add/Edit Records** or **Batch Queue - Add/Edit Records**. The Batch Queue - Add/Edit Records option is recommended when importing a large amount of data. When the process is complete, a 'Get Report' link displays in the Batch Queue List and a message appears in the user's [Process Alerts \(formerly Process Inbox\)](#).
3. A results report generates displaying all records that failed and all records that imported. See Report Results below for more details.

State Linked Customers Only: After running an import, it is highly recommended to perform a resync to (re)synchronize batches of district-level data to the state. Please review the [Resync article](#) for more detailed information.

## Ad Hoc Filter

This section provides information on adding, deleting, and editing federal/state program participation data using an Ad hoc filter.

Users must have tool rights to the Ad Hoc Filter Designer to run the Federal/State Program Updater using an Ad hoc filter.

### I. Ad Hoc Filter: Add Participation

This section provides information on adding participation for a federal/state program using a previously created Ad hoc filter.

Note the following:

- Only users with statewide access can create a state owned record.
- A state owned record is identified by a blank District ID and must not overlap with any other state owned record.
- A student does not have to have an enrollment in order to create a statewide record.
- A district record is identified by having a District ID populated. Users with district access can add district records that are equal to their user account rights for the district.
- A student must have an enrollment in the district the user has access to and the record must overlap at least one enrollment for a district record to be created.
- A state owned record can overlap with a district owned record.

**Federal/State Program Updater**

**\*Select Federal Program:**  
Foster Care ▼

**Select Mode:**  
\_\_\_\_\_

**Import File:**  
 Add/Edit Participation

**Ad Hoc Filter:**  
 Add Participation  
 Delete Participation  
 Edit Participation

Next

*Ad Hoc Filter: Add Participation*

**\*Ad Hoc Filter**

Select an Ad Hoc Filter ▼

Set the values that will be the same for all students

Field Name	Set Value
*Start Date	<input type="text" value=""/>
End Date	<input type="text" value=""/>
Comments	<input type="text" value=""/>
Exit Reason	<input type="text" value=""/>
*Program	<input type="text" value=""/>

Auto-end overlapping records

Select Allow Overlapping Records checkbox if new records ought to be able to overlap existing records

Allow overlapping Records

**Run Test or Run Tool**

Test

Add Records or Batch Queue - Add Records

Back

Refresh Show top 50 tasks submitted between 07/22/2021 and 07/29/2021

Batch Queue List			
Queued Time	Report Title	Status	Download

*Ad Hoc Filter: Add Participation*

## Ad Hoc Filter: Add Participation Editor

Field	Definition
<b>Ad Hoc Filter</b>	Indicates the Ad hoc filter which contains student records being created using the Federal/State Program Updater.
<b>Field Name</b>	Indicates the Campus fields to which data can be added. All active core fields and attributes that appear on the selected program tab display. Fields in red are required.
<b>Set Value</b>	Indicates the value for the Campus field being updated. All records for students in the selected Ad hoc filter are updated with this value when importing.

Field	Definition
<b>Auto-end overlapping records</b>	When marked, an existing record in Campus is ended if the end date is blank and a new record is found in the Ad Hoc Filter. The start date of the record in the filter must be after the start date of the existing record and ownership of the record (both state records or district records with same district id) must be identical to auto end a record. The existing record will be given an end date one day less than the start date of the new record from the import file. Leave this field unmarked if you do not want to end existing records.
<b>Allow overlapping records</b>	When marked, new records are allowed to overlap existing records. Leave this field unchecked if you do not want to allow overlapping records. <b>Note:</b> This option is only available in states and programs that allow overlapping program participation records.
<b>Test</b>	Performs a test on the information being added. No data is written to the database.
<b>Add Records</b>	Adds the records to the database.
<b>Batch Queue - Add Records</b>	If a large number of records are being added, the import can be scheduled for a specific date and time. When the process is complete, a 'Get Report' link displays in the Download column of the Batch Queue List and a message appears and a message appears in the user's <a href="#">Process Alerts (formerly Process Inbox)</a> .
<b>Back</b>	Returns the user to the previous screen.

### To add federal/state program participation using an Ad hoc filter:

1. Select the appropriate **Program**.
2. Mark the **Add Participation** radio button in the Ad Hoc Filter section.
3. Click **Next**.
4. Select the appropriate **Ad hoc filter**.
5. Enter the values that need to be updated in the **Set Value** fields. This tool updates the federal/state program records for all students in the selected Ad hoc filter with the entered values. Fields in red are required. If a record should not be updated, leave the field blank.
6. If overlapping records are allowed to be imported, mark the **Allow overlapping records** checkbox. **Note:** This option is only available in states and programs that allow overlapping program participation records.
7. It is recommended to perform a **Test** prior to the actual importing of data. This reduces the amount of cleanup action needed after the federal/state program data has been imported. When testing, a report displays listing the potential issues. See Report Results below for more details.
8. Click **Add Records** or **Batch Queue - Add Records**.
9. A results report generates that displays all records added along with any errors that occurred. See Report Results below for more details.

State Linked Customers Only: After adding records using the Federal/State Program Updater, it is highly recommended to perform a resync to (re)synchronize batches of district-level data to the state. Please review the [Resync article](#) for more detailed information.

## II. Ad Hoc Filter: Delete Participation

This section provides information on removing participation in a federal/state program using a previously created Ad hoc filter.

**Federal/State Program Updater**

\*Select Federal Program:  
 Foster Care ▼

Select Mode:

---

Import File:  
 Add/Edit Participation

Ad Hoc Filter:  
 Add Participation  
 Delete Participation  
 Edit Participation

Next

*Ad Hoc Filter: Delete Participation*

\*Ad Hoc Filter  
 Select an Ad Hoc Filter ▼

Only records that have a Start Date that is on or in the date range selected will be deleted.

\*Start Date:  \*End Date: 04/10/2019

Run Test or Run Tool

Test

Delete Records or Batch Queue - Delete Records

Back

Refresh Show top 50 tasks submitted between 04/03/2019 and 04/10/2019

Queued Time	Report Title	Status	Download
04/05/2019 07:12:17 PM	Foster Care Import Report	Completed	<a href="#">Get the report</a>

*Ad Hoc Filter: Delete Participation*

## Ad Hoc Filter: Delete Participation Editor



Field	Definition
<b>Ad Hoc Filter</b>	Indicates the Ad hoc filter which contains student records being removed using the Federal/State Program Updater.
<b>Start Date</b>	The Start Date field is required. Only records that have a start date that is on or within the date range selected are deleted.
<b>End Date</b>	The End Date field is required and indicates the end date for the date range in which records are deleted. The End Date field automatically defaults to the current date. If a future start date is entered, an end date that is on or after the start date must be entered.
<b>Test</b>	Performs a test on the information being deleted. No data is removed from the database.
<b>Delete Records</b>	Deletes the records from the database.
<b>Batch Queue - Delete Records</b>	If a large number of records are being removed, the deletion can be scheduled for a specific date and time. When the process is complete, a 'Get Report' link displays in the Download column of the Batch Queue List and a message appears in the user's <a href="#">Process Alerts (formerly Process Inbox)</a> .
<b>Back</b>	Returns the user to the previous screen.

### To delete participation in a federal/state program using an Ad hoc filter:

1. Select the appropriate **Program**.
2. Mark the **Delete Participation** radio button in the Ad Hoc Filter section.
3. Click **Next**.
4. Select the appropriate **Ad hoc filter**.
5. Enter the **Start Date** and **End Date**. Only records that have a start date that is on or within the date range selected delete.
6. It is recommended to perform a **Test** prior to the actual deleting of data. This reduces the amount of cleanup action needed after the federal/state program data has been removed. When testing, a report displays listing the potential issues. See Report Results below for more details.
7. Click **Add Records** or **Batch Queue - Add Records**.
8. A results report generates displaying all records deleted along with any errors that occurred. See Report Results below for more details.

State Linked Customers Only: After deleting records using the Federal/State Program Updater, it is highly recommended to perform a resync to (re)synchronize batches of district-level data to the state. Please review the [Resync article](#) for more detailed information.

## III. Ad Hoc Filter: Edit Participation

This section provides information on modifying participation data in a federal/state program using a previously created Ad Hoc filter.

Note the following:

- Only users with statewide access can edit a state record.
- A state owned record is identified by a blank District ID and must not overlap with any other state record.
- A district owned record is identified by having a District ID populated. A district record must not overlap with any other district record with the same District ID.
- If the tool is run on a District Edition, the tool only looks at the district owned records to be eligible for the update.
- A state owned record can overlap with a district owned record.

*Ad Hoc Filter: Edit Participation*

**Foster Care Program Updater**

Select an Ad Hoc Filter to edit records for the selected students.

**\*Ad Hoc Filter**

Select the fields to be edited and set the new values for the selected fields

Field Name	Include Field	Set Value
Start Date	<input type="checkbox"/>	<input type="text"/>
End Date	<input type="checkbox"/>	<input type="text"/>
School of Origin	<input type="checkbox"/>	<input type="text"/>

Only records that have a Start Date that is on or in the date range selected will be updated. Select Overwrite Existing Data if existing data should be overwritten.

**\*Start Date**   
**\*End Date**

Overwrite Existing Data

**Run Test or Run Tool**

or

Show top  tasks submitted between  and

Batch Queue List			
Queued Time	Report Title	Status	Download
04/05/2019 07:12:17 PM	Foster Care Import Report	Completed	<a href="#">Get the report</a>

*Ad Hoc Filter: Edit Participation*

## Ad Hoc Filter: Edit Participation Editor

Field	Definition
<b>Ad Hoc Filter</b>	Indicates the Ad hoc filter which contains student records being updated using the Federal/State Program Updater.
<b>Field Name</b>	Indicates the Campus fields in which data can be updated. All active core fields and attributes that appear on the selected federal/state program tab display.
<b>Include Field</b>	When marked, the selected field is included in the import. If a value is entered in the Set Value field, the Include checkbox is automatically selected.  If the <b>Include Field</b> is checked for a field and the <b>Set Value</b> is NULL, existing data in the database will be deleted.
<b>Set Value</b>	Indicates the value for the Campus field being updated. All records for students in the selected Ad hoc filter are updated with this value.

Field	Definition
<b>Start Date</b>	The Start Date field is required. Only records that have a start date that is on or within the date range selected are updated.
<b>End Date</b>	The End Date field is required and indicates the end date for the date range in which records are updated. The End Date field automatically defaults to the current date. If a future start date is entered, an end date that is on or after the start date must be entered.
<b>Overwrite Existing Data</b>	When marked, the selected fields are updated if the field is blank or has data already saved. When not marked, the selected fields are only modified if the field is blank.
<b>Test</b>	Performs a test on the information being updated. No data is written to the database.
<b>Edit Records</b>	Updates the records with the values entered in the Set Values fields.
<b>Batch Queue - Edit Records</b>	If a large number of records are being edited, the update can be scheduled for a specific date and time. When the process is complete, a 'Get Report' link displays in the Download column of the Batch Queue List and a message appears and a message appears in the user's <a href="#">Process Alerts (formerly Process Inbox)</a> .
<b>Back</b>	Returns the user to the previous screen.

### To edit participation in a federal/state program using an Ad hoc filter:

1. Select the appropriate **Program**.
2. Mark the **Edit Participation** radio button in the Ad Hoc Filter section.
3. Click **Next**.
4. Select the appropriate **Ad hoc filter**.
5. Select the fields being updated by marking the **Include** checkbox and entering a new value in the **Set Value** field.
6. Enter the **Start Date** and **End Date**. Only records that have a start date that is on or within the date range selected update.
7. If desired, mark the **Overwrite Existing Data** checkbox.
8. It is recommended to perform a **Test** prior to the actual editing of data. This reduces the amount of cleanup action needed after the federal/state program data has been updated. When testing, a report displays listing the potential issues. See Report Results below for more details.
9. Click **Edit Records** or **Batch Queue - Edit Records**.
10. A results report generates displaying all records updated along with any errors that occurred. See Report Results below for more details.

State Linked Customers Only: After updating records using the Federal/State Program Updater, it is highly recommended to perform a resync to (re)synchronize batches of district-level data to the state. Please review the [Resync article](#) for more detailed information.

# Report Results

After running the Federal/State Program Updater, a report generates in csv. format and lists any records created, edited, or deleted along with any errors that occurred. Details of the student identifiers are also listed. The report indicates if it was generated on a Test or Run of the tool. If an error occurred, the line number and reason is indicated under the Error/Warning section.

	A	B	C	D	E	F	G	H	I
1	Federal Programs Participation Import Report				Generated on 10/17/2017 09:00:31 AM				
2									
3	THIS IS A TEST. NO DATA WAS WRITTEN TO THE DB.								
4									
5	Summary								
6	New	Errors/Warnings							
7	1	1							
8									
9	New Records								
10	State ID	First Name	Last Name	Birth Date					
11	XXXXXXXXXX	Student1	Test	6/1/2004					
12									
13	Error/Warning								
14	State ID	First Name	Last Name	Birth Date	Message				
15	XXXXXXXXXX	Student2	Test	8/1/2004	Line 2. Student has an overlapping record				
16									
17									
18									
19									
20									
21									
22									
23									

## Report Results