

Vaccines

Last Modified on 10/22/2022 9:38 am CDT

[Immunizations, Doses and Conditions](#) | [Create New Vaccines](#) | [Create Vaccination Rules](#) | [Create Grade Levels for Vaccination Rules](#) | [Create Rule Conditions](#) | [Create Immunization Rule Special Conditions](#) | [COVID-19 Immunization Compliance Rules](#)

Classic View: System Administration > Health > Vaccines

Search Terms: Vaccines

Health vaccines and their associated compliance listing are based on state guidelines. While Infinite Campus maintains standard guidelines for all states, districts have the ability to enter additional compliances.

This tool indicates the vaccine logic used to determine student compliance statuses displayed on the student's [Immunizations](#) tool. Infinite Campus maintains vaccine logic embedded in this tool according to state-regulated dosage requirements.

Vaccine compliance rules vary by state. See the [State Specific Information](#) article for documentation pertaining to state specific immunization compliance.

Vaccines Tool

Immunizations, Doses and Conditions

The creation of vaccines is a five-step process:

1. [Create New Vaccines](#)
2. [Create Vaccination Rules](#)
3. [Create Grade Levels for Vaccination Rules](#)
4. [Create Rule Conditions](#)
5. [Create Immunization Rule Special Conditions](#)

All immunizations for a state are listed in the Vaccines and Immunization Compliance Editor.

Immunizations have three possible levels of detail:

1. Creation of vaccine only;
2. Creation of vaccine plus the addition of vaccine doses, grace periods and/or compliance rules;
or
3. Creation of vaccines and vaccine doses, grace periods and/or compliance rules, plus the addition of grade codes, rule conditions and/or special conditions.

Modifying existing immunization details is **NOT** recommended without the assistance of Campus Support.

Vaccines can be created even if they are not required vaccines. This means there are two types of immunizations available for entry in Campus - required vaccines and non-required vaccines.

In states where immunizations are hard-coded, vaccine rules cannot be viewed/modified.

Create New Vaccines

A district may add or modify a vaccine and define its compliancy and conditions beyond those that pre-exist in Campus (as long as that state's vaccines are not hard-coded by Campus).

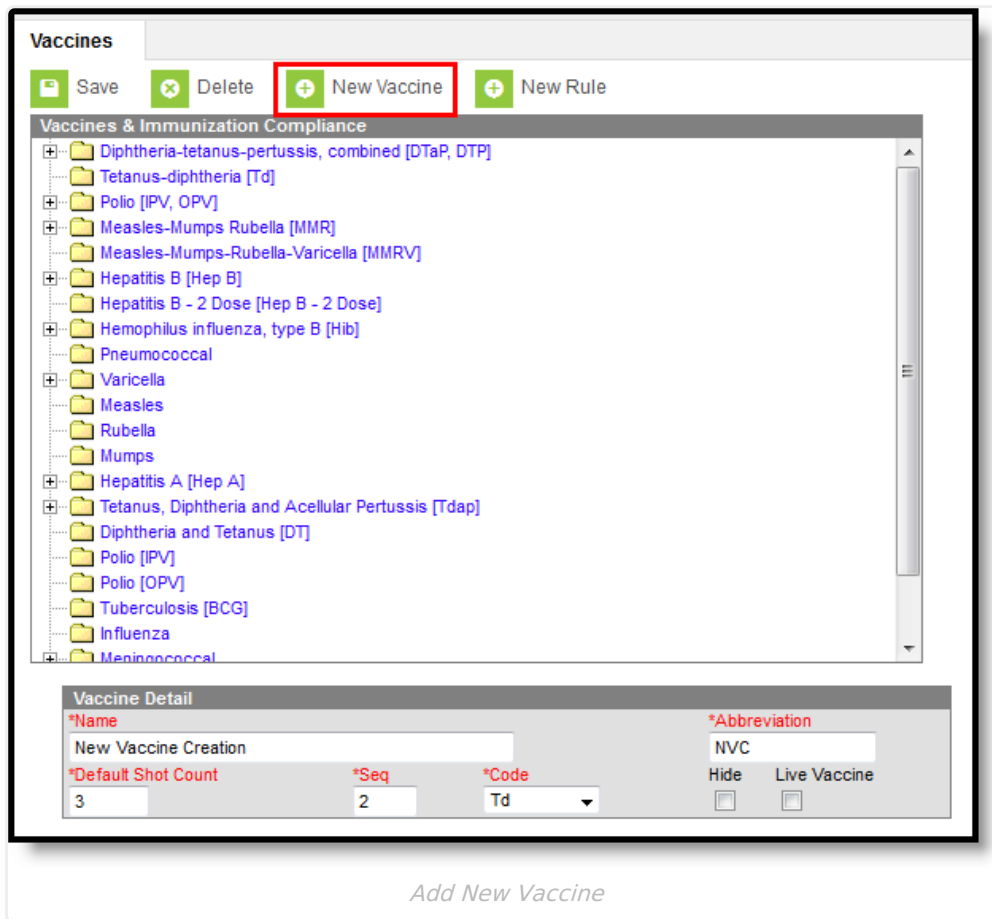

Add New Vaccine

Vaccine Detail Fields

The following table defines the fields on the Vaccine Detail Editor:

Vaccine Field	Definition
Name <i>Required</i>	Name of the vaccine that best identifies it for health reporting purposes.
Abbreviation <i>Required</i>	The abbreviation of vaccine name to be used to identify it within health reports.
Default Shot Count <i>Required</i>	The standard number of shots associated with the vaccine. This will set the number of date fields to be associated with the vaccine. Every time all date fields are populated in and the page is saved, Campus automatically creates an additional date field. This allows additional dose dates to be added as necessary.
Sequence <i>Required</i>	The placement of the vaccine in relation to all vaccines listed on the Health screen for students.

Vaccine Field	Definition
Code Required	Hard-coded vaccine codes. These may be state codes, district codes, health dictionary codes, International Classification of Diseases (ICD) codes, etc.
Hide	<p>When marked, the checkbox indicates the vaccine will not display on the print of student vaccine reports and on the report editor.</p> <p>When not marked, the vaccine will appear on student vaccine reports, even for students who do not have an immunization record for that vaccine. The vaccine's tagline on the Student Vaccine Report will say "No Doses Entered" for students who have no immunization records for the vaccine.</p>
Live Vaccine	<p>A live vaccine, as defined by the Centers for Disease Control, is a vaccine that contains a version of the living microbe that has been weakened. Vaccines for measles and mumps are considered live vaccines.</p> <p>In Campus, when this option is selected, any doses of the vaccine must be received on the same day as doses of other live vaccines or must be at least 28 days apart from any doses of other live vaccines.</p> <p>See the Live Vaccine Examples for more information.</p>

Live Vaccine Examples

- Doses of all live vaccines are analyzed from the earliest to the latest, and if any dose is received within 28 days of the previous live vaccine dose, and is not on the same date, the dose is not considered in the compliance calculation for that vaccine.
- If two doses are received on the same date and are within 28 days of the dose before, both doses should not be considered for compliance calculations.
- When a dose is not considered for compliance because of this spacing requirement, it is still used when looking at spacing to determine compliance, just as it would if it were considered an invalid dose **in the current spacing logic**.

The following examples relate to the Live Vaccine checkbox.

Non-compliant Dosage

- MMR is marked as a Live Vaccine.
- A student has doses of MMR on 1/1/00, 1/3/00 and 1/29/00.
- The student is required to have two doses of MMR 28 days apart.

The dose on 1/3/00 is not considered valid. The student would be non-compliant because 1/29/00 is not 28 days after the dose before it.

Multiple Vaccines for Varicella and MMR

- Varicella and MMR are both marked as Live Vaccines.
- A student receives two doses of Varicella on 1/1/01 and 1/29/01 and two doses of MMR on

1/2/01 and 1/30/01.

The last three doses (1/2/01, 1/29/01 and 1/30/01) are invalid because they are less than 28 days after the previous dose. The only valid dose is the first dose of Varicella on 1/1/01.

Multiple Vaccines for Varicella, MMR and Flu

- Varicella, MMR and Flu are marked as Live Vaccines.
- A student receives one dose of Varicella on 1/1/01, two doses of MMR on 1/1/01 and 3/1/01 and one dose of Flu on 1/28/01.

The Flu dose is invalid. Both doses of MMR are valid since the first dose was on the same day as the Varicella dose and the second dose was more than 28 days after the dose of the flu. The Varicella dose is valid.

Multiple Vaccines for Varicella, MMR and Flu

- Varicella, MMR and Flu are marked as Live Vaccines.
- Varicella requires two doses at least 28 days apart and on or after a student's first birthday.
- A student receives three doses of Varicella on 12/1/01, 3/1/02 and 3/22/02 and one dose of MMR on 2/15/02.

The only valid dose of Varicella is on 12/1/01 and the only valid dose of MMR is on 2/15/02. Since the student only has one valid dose of Varicella, these would be non-compliant even though there are two doses of Varicella on or after the student's birthday and at least 28 days apart. If the last dose (3/22/02) had been on 3/29/02, the student would be compliant.

Enter a New Immunization Type

1. Click the **New Vaccine** button in the action bar. The **Vaccine Detail** editor will appear.
2. Enter the **Name** of the vaccine.
3. Enter an **Abbreviation** for the vaccine.
4. Enter the **Default Shot Count** number.
5. Enter the **Sequence** for the vaccine.
6. Select the **Code** for the vaccine from the dropdown list.
7. If the vaccine should be hidden from student health reports, mark the **Hide** checkbox.
8. If the vaccine is considered in compliance rules as a live vaccine, mark the **Live Vaccine** checkbox.
9. Click the **Save** button. The new vaccine displays in the Vaccine Editor list.

Create Vaccination Rules

Immunizations without Rules (Non-Required Vaccines)

Immunizations that are suggested, but not required, can be tracked in Campus. These types of vaccines should not have rules assigned to them.

Vaccines without rules will still appear in the Vaccines and Immunization Compliance editor and on students' Immunizations tools.

Vaccines

Save Delete New Vaccine New Rule

Vaccines & Immunization Compliance

- Polio [IPV, OPV]
- Measles-Mumps Rubella [MMR]
- Measles-Mumps-Rubella-Varicella [MMRV]
- Hepatitis B [Hep B]
- Hepatitis B - 2 Dose [Hep B - 2 Dose]
- Hemophilus influenza, type B [Hib]
- Pneumococcal
- Varicella
- Measles
- Rubella
- Mumps
- Hepatitis A [Hep A]
- Tetanus, Diphtheria and Acellular Pertussis [Tdap]
- Diphtheria and Tetanus [DT]
- Polio [IPV]
- Polio [OPV]
- Tuberculosis [BCG]
- Influenza
- Meningococcal
- Human Papillomavirus [HPV]

Vaccines without an expand (+) icon are not required, or no rules have been assigned.

Vaccine Detail

*Name	Polio [IPV]			*Abbreviation	IPV
*Default Shot Count	3	*Seq	14	*Code	IPV
				Hide	Live Vaccine
				<input type="checkbox"/>	<input type="checkbox"/>

Non-required Vaccines

Immunizations with Rules (Required Vaccines)

Vaccine rules in Campus can be created to help enforce state-defined vaccine requirements. Most vaccines have multiple rules that cover a range of scenarios for calculating compliance.

Immunization rules relate vaccine shot dates to doses and indicate the proper compliance label to be associated to students meeting the criteria of the rule. In states where immunizations are hard-coded, rules are also used to compare dose spacing.

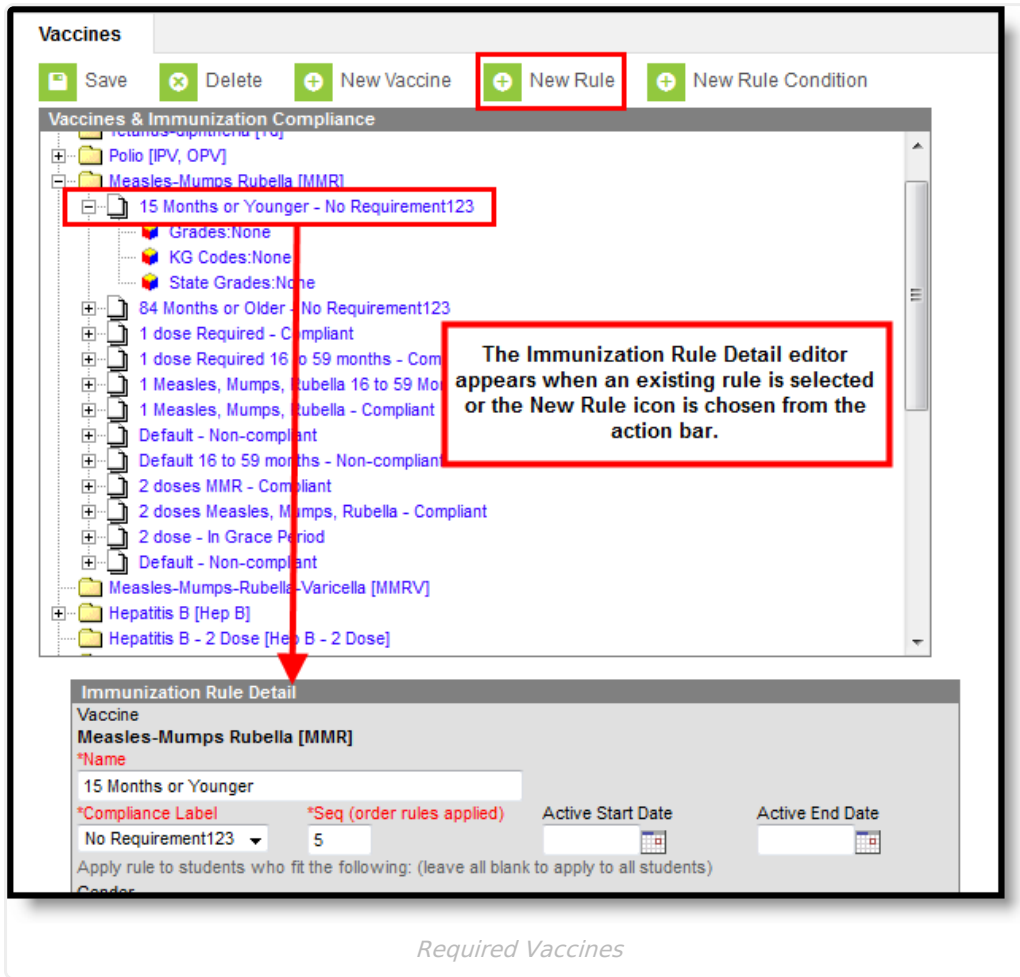

Immunization Rule Detail Editor 1

Field	Definition
Name <i>Required</i>	The name of the vaccine rule to be displayed.
Compliance Label <i>Required</i>	The compliance status that should be assigned to a student who meets the qualifications specified for the vaccine rule.
Sequence <i>Required</i>	The order in which this rule should be processed by the system when determining vaccine compliance.
Active Start Date	The first day the rule will apply. This is used for rules that are being phased in.
Active End Date	The last day the rule will apply. This is used for rules that are being phased out.

Add Vaccine Rules

1. Select the vaccine for which the rule should be added from the **Vaccines & Immunization**

Compliance editor.

2. Select the **New Rule** button from the action bar. The **Immunization Rule Detail** editor will display.
3. Enter information in the required **Name**, **Compliance Label** and **Sequence** fields.
4. As necessary, select dates to set when the compliancy rule should be active in the **Active Start Date** and **Active End Date** fields.
5. To apply the rule to all students, leave remaining fields blank and select the **Save** button.

To define rules for a specific set of students, fill in the additional fields. See the following tables for more information on these fields. If the rule should be assigned to certain grades, see the Assigning Rules to Grade Levels section.

Immunization Rule Detail Part 1

Immunization Rule Detail Editor 2

Field	Definition
-------	------------

Field	Definition
Gender	<p>Selection indicates the designated gender of students, noting who is required to receive the vaccine. The default selection is "Both."</p> <div style="background-color: #fff9c4; padding: 10px; margin: 10px 0;"> <p>If rules for a vaccine are only for one gender, both genders still need to be specified in rules. The other gender will need a rule showing that they have no requirement for that vaccine so that all immunization reports continue to work correctly.</p> </div> <ul style="list-style-type: none"> • When the female option is chosen, the vaccine rule will only apply to female students. • When the male option is chosen, the vaccine rule will only apply to male students.
State Enrollment Years <i>Exactly</i>	<p>When populated with a number in the Immunization Rule Detail editor, only students who have the selected number of enrollment years (as of the enrollment being used for compliance calculation) should be checked for the rule.</p> <p>See the State Enrollment Years section for more logic.</p>
Minimum Age <i>in months, > =</i>	<p>The minimum age (in months) that the rule applies to student. If a student is required to have a shot between the ages of 4 and 6, the Minimum Age value = 48 and the Maximum Age value = 72.</p>
Maximum Age <i>in months, < =</i>	<p>The maximum age (in months) that the rule applies to student. If a student is required to have a shot between the ages of 4 and 6, the Minimum Age value = 48 and the Maximum Age value = 72.</p>
Birth Start Date	<p>The earliest birth date for compliance rules to consider. The rule will not apply to students born before this date.</p>
Birth End Date	<p>The latest birth date for compliance rules to consider. The rule will not apply to students born after this date.</p>
Enrollment Years <i>exactly</i>	<p>Number of years the student has been enrolled. When assigning grace periods, this number is often set to a value of "1" to only apply to newly enrolled students.</p>
School Days <i>< =</i>	<p>The number of school days the student has been enrolled in the school, starting from the enrollment date.</p>
Calendar Days <i>< =</i>	<p>The number of calendar days the student has been enrolled in the school, starting from the calendar date selected.</p>

Field	Definition
Grace Period Months < =	The additional time, occurring after the immunization's compliant period has expired, for which the student will still be considered compliant with the immunization.
District Enrollment Start Date	The earliest district enrollment date for the compliance rule to consider.
District Enrollment End Date	The latest district enrollment date for the compliance rule to consider.
State Enrollment Start Date	The earliest state enrollment date for the compliance rule to consider.
State Enrollment End Date	The latest state enrollment date for the compliance rule to consider.
Min Age at First State Enrollment <i>in months, > =</i>	<p>Used to track historical immunization rules for students who were enrolled in a state before a new rule became effective.</p> <p>When a numeric value is entered in this field, age at first enrollment is calculated using the student's birth date and the Date Entered State School on the Demographics tool.</p> <ul style="list-style-type: none"> • If no value is entered in the Date Entered State School field on Demographics, the student's start date from the first enrollment and the student's birth date is used to calculate age.e • If the student's calculated age at the date of his/her Date Entered State School is greater than or equal to the age entered in this field, this rule applies to the student. • If the student's calculated at the date of his/her Date Entered State School is less than the age entered in this field, the rule does not apply to the student.

Field	Definition
<p>Max Age at First State Enrollment <i>in months, < =</i></p>	<p>Used to track historical immunization rules for students who were enrolled in a state before a new rule became effective.</p> <p>When a numeric value is entered in this field, age at first enrollment is calculated using the student's birth date and the Date Entered State School on the Demographics tool.</p> <ul style="list-style-type: none"> • If no value is entered in the Date Entered State School field on Demographics, the student's start date from the first enrollment and the student's birth date is used to calculate age. • If the student's calculated age at the date of his/her Date Entered State School is less than or equal to the age entered in this field, this rule applies to the student. • If the student's calculated at the date of his/her Date Entered State School is greater than the age entered in this field, the rule does not apply to the student.
<p>Min Grade At First State Enrollment <i>in months > =</i></p>	<p>Used to track historical immunization rules for students who were enrolled in a district before a new rule became effective. Grades available in the dropdown are added at System Administration > Calendar > Calendar > Grade Levels > Grade Level. State Grade Level Code.</p> <p>This field is only available for California.</p>
<p>Max Grade At First State Enrollment <i>in months < =</i></p>	<p>Used to track historical immunization rules for students who were enrolled in a district before a new rule became effective. Grades available in the dropdown are added at System Administration > Calendar > Calendar > Grade Levels > Grade Level. State Grade Level Code.</p> <p>This field is only available for California.</p>
<p>Minimum Age at First District Enrollment <i>in months, > =</i></p>	<p>Used to track historical immunization rules for students who were enrolled in a district before a new rule became effective. Users can move the value entered into the Min Age at First State Enrollment field to this field to look at a student's district enrollment record when calculating vaccine compliance instead of the state enrollment record.</p> <p>This field is only available for California.</p>

Field	Definition
Maximum Age at First District Enrollment <i>in months, < =</i>	Used to track historical immunization rules for students who were enrolled in a district before a new rule became effective. Users can move the value entered into the Max Age at First State Enrollment field to this field to look at a student's district enrollment record when calculating vaccine compliance instead of the state enrollment record. <div style="background-color: #fff9c4; padding: 5px; margin-top: 10px;"> This field is only available for California. </div>

Immunization Rule Detail Part 2

State Enrollment Years Logic

When the **State Enrollment Years (exactly)** field is populated with a number, only students who have the selected number of enrollment years (as of the enrollment being used for compliance calculation) should be checked for the rule. The following logic is used to determine a student's current enrollment year:

- If **Date Entered State School** is populated for the student (Census > Person > Demographics), that date is used to determine the student's first enrollment.
- If the date falls between an enrollment start and end date, the year for that enrollment is *Year 1* for the student.
- If the date does not fall between an enrollment start and end date, the year from the enrollment with a start date most closely following the Date Entered State School is considered *Year 1* for the student, **unless Date Entered State School** is before any enrollments, then the rule will not apply to the student.
- Each new year a student is enrolled after that year is considered the student's next year (i.e., *Year 2*, *Year 3*, etc.)
- If **Date Entered State School** is not populated for the student, the rule will not apply to that student.

Create Grade Levels for Vaccination Rules

A rule may be assigned to grade levels, as necessary. If no grade level(s) are specified for the rule, it will be applied to students of ALL grades. There are three types of grade rules available:

- **Grades**- Shows all grades.
- **KG Codes** - Shows all district kindergarten codes.
- **State Grades** - Shows all state grades

Grade levels are entered and defined with kindergarten codes and mapped to state grade levels on the [Calendar Grade Levels](#) tool.

A rule must have been saved before it can be attached to grade levels. The grade sub-items will not display in the Vaccines and Immunization Compliance editor until after the rule is saved.

Grade Levels

Assign Rules to Grade Levels

1. Expand the selected vaccine folder of the rule to which grade levels should be assigned.
2. Select the appropriate type of grade rule (*i.e.*, **Grades**, **KG Codes** or **State Grades**). The appropriate editor will display.
3. Mark the appropriate checkboxes of the grades/codes to which the rule should be applied.
4. Click the **Save** button.

If both grade levels and kindergarten codes are selected, the rule will only apply to grade levels that have the particular codes specified. To verify the kindergarten codes have been properly assigned, check the Kindergarten Code dropdown list of the grades.

Create Rule Conditions

Modifying existing immunization details is NOT recommended without the assistance of Campus Support.

The Immunization Rule Conditions specifies the number and type(s) of shots acceptable for compliance with the immunization rule.

The Immunization Rule Condition and Special Condition editors appear when a special condition is selected or when the New Condition icon is chosen from the action bar.

Immunization Rule Condition

*Minimum Total Dose Count: 1

Vaccine(s) for this Rule Condition

- Measles-Mumps Rubella [MMR]
- Measles-Mumps-Rubella-Varicella [MMRV]

Special Conditions

Dose	Comparison	Count	Type	Da
X Count between 1st dose and	birthdate	>=	12 mos	4

Add ImmRuleSpecialCondition

Rule Conditions

Set Minimum Doses and Acceptable Vaccine Type Conditions

1. Select an existing rule from the list of vaccines/rules to which the condition(s) will apply.
2. Click the **New Rule Condition** button from the action bar. The **Immunization Rule Condition** and **Special Conditions** editors will appear.
3. Enter the minimum number of doses required for compliance with the rule in the **Minimum Total Dose Count** field.
4. Select all the possible vaccines that will satisfy a dose requirement for this **Vaccine(s) for this Rule Condition** fields. For example, if Measles, Mumps, Rubella immunization requirements can be fulfilled by either the MMR or the MMRV vaccination, both should be selected in the fields.

At least one vaccine must be selected for the rule condition if there is a Minimum Dose Count.

Create Immunization Rule Special Conditions

The Immunization Rule Conditions and Special Condition editors allow additional tailoring of vaccine rules for compliance requirements. The **Special Conditions** editor sets specific rules related to the student's age at the time of vaccination, dose spacing and related grace periods.

Fields on the Special Conditions editor function as follows:

Field	Definition
Dose	The dose to which the special condition should apply (<i>e.g.</i> , 1st, 2nd, last, 2nd to last).
Comparison	The date to which the dose should be compared. The following options are available: <ul style="list-style-type: none"> • Effective Date • Birthdate • Grade Start Date • Previous Dose • 2 Doses Previous • 3 Doses Previous • 4 Doses Previous • 5 Doses Previous
State Grade	Indicates the state grade level the condition applies. This field uses the student's enrollment start date for comparison. <div style="background-color: #e1f5fe; padding: 5px; margin-top: 10px;"> <p>For Wisconsin districts, additional Wisconsin State Grade Logic is noted following this table.</p> </div>
Operator	This field does not have a label in the interface. <p>The relationship indicator between the dose, comparison day and month/day count:</p> <ul style="list-style-type: none"> • <= (less than or equal to) • >= (greater than or equal to)
Count	Specifies the maximum amount of time allowed, as determined by the value in the Type field.
Type	Indicates how the count value is applied - in days or months. <div style="background-color: #fff9c4; padding: 5px; margin-top: 10px;"> <p>Immunization months include all days in any given month.</p> </div>

Field	Definition
Day Tolerance	<p>The number of days outside of the exact requirement/selected date for which a dose of the vaccine is still considered compliant with the rule.</p> <p>This field is intended for use with dosage grace periods (<i>e.g.</i>, a value of "4" can be entered in this field to allow four days of leeway between the cutoff time period specified by the rule and actual administration of a dose).</p>

Wisconsin State Grade Logic

Note the following logic for the State Grade field for Wisconsin districts:

- The selected grade level determines which enrollment start date is used for the vaccine comparison.
- If the student does not have an enrollment in the selected grade, the next grade level is used, until an enrollment is found in a grade that is after the selected grade. The sequence in which the grades display is the order in which the grade levels are checked for enrollments.
- If the dose date is on or after the selected grade entry date, the student meets the condition.
- If no grade is selected or the option is used in a state where the grade dropdown list is not active, the enrollment start date is used to calculate compliance.

Add Special Conditions to Vaccine Rules

1. Select the rule to which a condition should be added.
2. Click the **New Rule Condition** button from the action bar.
3. Click the **Add ImmRuleSpecialCondition** button in the Special Conditions editor.
4. Specify the conditions to be applied to the rule. Add additional conditions, as necessary.
5. Click **Save**.

All fields on the Special Conditions editor are required, except for the Day field. A warning message displays if the user attempts to save a condition without these fields populated.

Immunization Logic

Logic accounts for special rule conditions on student immunizations. The following is a summary of that logic.

Comparison Day

The following logic is included in the compliancy of a vaccination:

- **Previous dose** - will look at the dose before the chosen one in the list (*e.g.*, 6th dose chosen - compare with dose 5)
- **2 dose prev** - will look at dose 2 before the chosen one (*e.g.*, 6th dose chosen - compare with

dose 4)

- **3 dose prev** - will look at dose 3 before the chosen one (*e.g.*, 6th dose chosen - compare with dose 3)

An additional dropdown list is available to choose whether to count by months or by days. A data conversion has been done to set the Month option in this column as the default setting.

- When a negative day tolerance is used, the day tolerance is ignored.
- When the day tolerance is used for something that requires a \leq , it has the opposite effect of what is expected.
- When the day tolerance is used with \leq , it will report correctly.

Dose Spacing

The Center for Disease Control provides vaccination guidelines that can be used as a basis for a state's immunization rules. In addition to rules, the CDC also provides vaccine spacing guidelines. These guidelines are built into the Immunization module.

When spacing is used, logic will start with the first dose and then go dose to dose ensuring spacing requirements are met for each dose.

When a dose is too close to the dose before it:

- The invalid dose will be counted in place of the previous dose for compliancy.
- The next dose must be spaced correctly from this invalid dose.

When a dose needs to be spaced correctly from the two doses before it and conditions are not met:

- The third dose will take the place of the previous dose in the compliancy count and spacing.
- The fourth dose will need to be spaced correctly from the first doses and the third dose.

When the first dose is administered too early, the dose will not be counted for compliancy or used for spacing, and the next dose will be counted as the first dose.

In the special conditions specifications, three doses previous, four doses previous and five doses previous are not currently used in any state rules. These remain on the interface for historical purposes.

In the special conditions specifications, the last and second to last doses will not need to be changed, and will need to continue to look at the last dose and the second to last dose given.

Grace Periods

Campus differentiates between two types of exceptions to compliance laws: enrollment grace periods and vaccine dosage grace periods (**Day Tolerance** field). This section explains grace periods related to dose administration dates.

A day tolerance grace period allows exceptions to the vaccine dose minimum age rules. Day

tolerance/dosage grace periods are completely unrelated to enrollment grace periods.

The **Day Tolerance** field on the Special Conditions editor allows dosage grace periods to be entered, based on the additional requirements of the special condition (*e.g.*, dose number, comparison date/dose, length of time, etc).

This field may be used for a 4-Day Grace Period rule, which allows doses to be considered valid even when administered four or fewer days before the minimum age requirement. Students who fall within the dosage grace period will be counted as compliant, even though they received the dose before the accepted dose date.

Special Conditions

The following provide examples of special conditions assigned to vaccination rules.

Condition	Description
Space between last dose and effective date (today)	<p>A vaccine dose would only be considered valid if it was administered with the last 23 months. No day tolerance is allowed.</p> <p>A student with a vaccine dose within the last 23 months would be labeled as "Compliant" on his/her Immunizations tool (assuming additional rules of the immunization are met by that student).</p>
Dose Spacing	<p>A student whose doses are within the guidelines of the conditions will be labeled "Compliant" on his/her Immunizations tool (assuming additional rules of the immunization are met by that student).</p> <p>Vaccine doses would only be considered valid if they adhered to the specified dose schedule:</p> <ul style="list-style-type: none"> • Dose 1 must occur at least 42 days after child is born. • Dose 2 must occur at least 28 days after Dose 1. • Dose 3 must occur at least 28 days after Dose 2. • Dose 4 must occur at least 56 days after Dose 3.
First Dose Birthday Rule with Grace Period	<p>The first dose of the vaccine would be considered valid if it was administered on or after a student's first birthday. Because a value of "4" is entered in the Day Tolerance field, a dose of this vaccine that is administered 4 or fewer days before the one-year birthday will also be considered valid.</p> <p>A student with a vaccine dose that occurred within the specified time frame will be labeled as "Compliant" on his/her Immunizations tool (assuming additional rules of the immunization are met by that student).</p>

COVID-19 Immunization Compliance Rules

For detailed instructions on how to set up COVID-19 compliance rules within Infinite Campus, see the [COVID-19 Immunization Compliance Rules](#) article.

Previous Versions

[Vaccines \[.2231 and previous\]](#)
