

Early Education Program Registration Extract (Minnesota)

Last Modified on 10/22/2022 10:26 am CDT

[Report Logic](#) | [Generating the Extract](#) | [Report Layout](#)

PATH: [MN State Reporting](#) > [Early Education Program Registration Extract](#)

The Early Education Program Registration Extract reports Early Childhood Programs for which the student has registered. See the [Early Education Tab](#) article for more information.

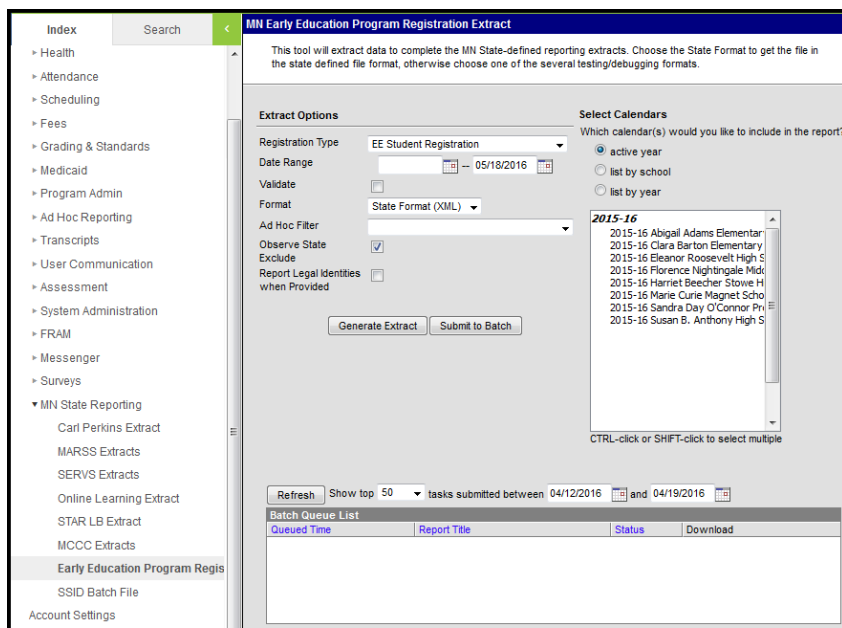

Image 1: Early Education Program Registration Extract Editor

Report Logic

- Census fields report based on the most recent Identity record when the Effective Date is on or before both the extract End Date and the Program Registration Date.
- Enrollment fields report based on the most recent Primary enrollment in the calendar year when the enrollment Start Date is on or before the extract End Date and the Program Registration Date.
- Enrollments, Calendars, and Grade Levels marked as State Exclude will not be included in the extract. Enrollments marked as No Show are also not reported.
- If a student has multiple program registration records, only one record reports if the programs have the same Program Name and Registration Date. In this instance, the Count of Classes field will report based on the number of registration records.

Registration Type Logic

- **EE Student Registration** records are reported if the student has a Funding Source other than P1 or P2 and a Program Name other than 203 or 204 in the selected calendar year.

- **EE Student Registration with a Scholarship** records are reported if the student has a Funding Source of P1 or P2 and a Program Name other than 203 or 204 in the selected calendar year.

Generating the Extract

1. Select which **Registration Type** to report.
2. Enter a **Date Range** in *mmdyyy* format or clicking the calendar icons and selecting dates. The end date of the date range will auto-populate to the current date.
3. Indicate if the results should be **Validated**. For guidance in validating the XML file against your state's schema using a free, third-party program, see the [Validating an XML File Against a Schema File](#) article.
4. Select the **Format** in which the extract should generate. Use *CSV* or *HTML* for data review and verification and *State Format (XML)* for submission to the state.
5. Choose a student **Ad Hoc Filter** to limit report results to applicable students in that filter.
6. Unmark **Observe State Exclude** to ignore *State Exclude* checkbox on Enrollments.
7. Indicate if Demographics fields should **Report Student Legal Identities When Provided**.
8. Selected the **calendar(s)** that should be included in the extract.
9. Click the **Generate Extract** button to generate the report in the indicated format or **Submit to Batch** to schedule when the report will generate.

Users have the option of submitting an Early Education Program Registration extract to the batch queue by clicking **Submit to Batch** instead of Generate Extract. This process will allow larger reports to generate in the background, without disrupting the use of Campus. For more information about submitting a report to the batch queue, see the [Batch Queue](#) article.

```

- <StudentProgramRegistrationRecords>
- <StudentProgramRegistrationRecord>
  - <Student>
    <StateStudentId>2345678912345</StateStudentId>
    <LastName>Johnson</LastName>
    <FirstName>Abby</FirstName>
    <MiddleName>Mary</MiddleName>
    <Gender>F</Gender>
    <DateOfBirth>1996-02-23</DateOfBirth>
    <HispanicLatino>0</HispanicLatino>
  - <Race>
    <AmericanIndianorAlaskaNative>0</AmericanIndianorAlaskaNative>
    <Asian>0</Asian>
    <BlackorAfricanAmerican>0</BlackorAfricanAmerican>
    <NativeHawaiianorOtherPacificIslander>0</NativeHawaiianorOtherPacificIslander>
    <White>1</White>
  </Race>
  <Migrant>0</Migrant>
  <PrimaryLanguage>011</PrimaryLanguage>
  <McKinneyVentoHomeless>0</McKinneyVentoHomeless>
  <ImmunizationsUptoDate>1</ImmunizationsUptoDate>
</Student>

```

Image 2: Early Education Program Registration Extract - XML

	A	B	C	D	E	F	G	H	I
1	stateID	lastName	firstName	middleName	suffix	gender	birthDate	hispanicEt	American
2	2.34568E+12	Johnson	Abby	Mary		F	2/23/1996	0	0
3	2.34568E+12	Johnson	Abby	Mary		F	2/23/1996	0	0
4	2.34568E+12	Johnson	Abby	Mary		F	2/23/1996	0	0
5	4.56789E+12	Johnson	Bryan	Anthony		M	2/21/1999	0	0
6	3.45679E+12	Johnson	Allie	Marie		F	11/9/1997	0	0
7	1.23457E+12	Johnson	James	Michael		M	4/18/2001	0	0
8	1.23457E+12	Johnson	James	Michael		M	4/18/2001	0	0

Image 3: Early Education Program Registration Extract - CSV

MN Early Education Registration Records:7							
stateID	lastName	firstName	middleName	suffix	gender	birthDate	hispanicEthnicity
2345678912345	Johnson	Abby	Mary		F	1996-02-23	0
2345678912345	Johnson	Abby	Mary		F	1996-02-23	0
2345678912345	Johnson	Abby	Mary		F	1996-02-23	0
4567891234567	Johnson	Bryan	Anthony		M	1999-02-21	0
3456789123456	Johnson	Allie	Marie		F	1997-11-09	0
1234567891234	Johnson	James	Michael		M	2001-04-18	0
1234567891234	Johnson	James	Michael		M	2001-04-18	0

Image 4: Early Education Program Registration Extract - HTML

Report Layout

If the **Report Legal Identities When Provided** is marked, Demographics fields report from Census > People > Identities > Active Identity > Protected Identity Information.

Header

These header fields only appear in the XML output.

Element	Description & Format	Interface Location
Unit Number	The district number of the reporting district. <i>Numeric, 4 digits</i>	System Administration > Resources > District Info > State District Number
Unit Type	The type of the reporting district. <i>Numeric, 2 digits</i>	System Administration > Resources > District Info > Type
School Year	The year from which data is reported. <i>Numeric, 4 digits</i>	Reports based on option selected in the extract editor.

Element	Description & Format	Interface Location
Is Scholarship	If at least one Funding Source of P1 or P2 exists for the student, reports as 1. Otherwise reports as 0. <i>Numeric, 1 digit</i>	Student Information > General > Early Ed > Funding Source
Registration Type	Reports the Registration Type selected in extract editor. If the student has at least one Program record with a Program Nam of 203 or 204, reports as HS. Otherwise reports as EE. <i>Alphanumeric, 2 digits</i>	MN State Reporting > Early Education Program Registration Extract > Registration Type

EE Student Registration Layout Fields

Element	Description & Format	Campus Location
State ID	The student's state identification number. <i>Numeric, 13 digits</i>	Census > People > Demographics > State Student ID Person.stateID
Last Name	The student's last name. <i>Alphanumeric, 40 characters</i>	Census > People > Demographics > Last Name Identity.firstName
First Name	The student's first name. <i>Alphanumeric, 40 characters</i>	Census > People > Demographics > First Name Identity.lastName
Middle Name	The student's middle name. <i>Alphanumeric, 40 characters</i>	Census > People > Demographics > Middle Name Identity.middleName

Element	Description & Format	Campus Location
Suffix	<p>The suffix appending the student's name.</p> <p><i>Alphanumeric, 4 characters</i></p>	<p>Census > People > Demographics > Suffix</p> <p>Identity.suffix</p>
Gender	<p>The gender of the student.</p> <p><i>Alphanumeric, M or F</i></p>	<p>Census > People > Demographics > Gender</p> <p>Identity.gender</p>
Birth Date	<p>The date of birth of the student.</p> <p>Date field, 10 characters, YYYY-MM-DD</p>	<p>Census > People > Demographics > Birth Date</p> <p>Identity.birthDate</p>
Hispanic Ethnicity	<p>Indicates if the student is reported as Hispanic/Latino. Reports as 1 if Yes or 0 if No.</p> <p><i>Numeric, 1 digit</i></p>	<p>Census > People > Demographics > Rate/Ethnicity > Is the individual Hispanic/Latino?</p> <p>Identity.hispanicLatino</p>
American Indian Alaskan Native	<p>Indicates if the student is reported as American Indian or Alaskan Native. Reports as 1 if Yes or 0 if No.</p> <p><i>Numeric, 1 digit</i></p>	<p>Census > People > Demographics > Rate/Ethnicity > American Indian or Alaska Native</p> <p>Identity.raceEthnicity</p>
Asian	<p>Indicates if the student is reported as Asian. Reports as 1 if Yes or 0 if No.</p> <p><i>Numeric, 1 digit</i></p>	<p>Census > People > Demographics > Rate/Ethnicity > Asian</p> <p>Identity.raceEthnicity</p>

Element	Description & Format	Campus Location
Black African American	<p>Indicates if the student is reported as Black or African American. Reports as 1 if Yes or 0 if No.</p> <p><i>Numeric, 1 digit</i></p>	<p>Census > People > Demographics > Rate/Ethnicity > Black or African American</p> <p>Identity.raceEthnicity</p>
Native Hawaiian Other Pacific Islander	<p>Indicates if the student is reported as Native Hawaiian or other Pacific Islander. Reports as 1 if Yes or 0 if No.</p> <p><i>Numeric, 1 digit</i></p>	<p>Census > People > Demographics > Rate/Ethnicity > Native Hawaiian or Other Pacific Islander</p> <p>Identity.raceEthnicity</p>
White	<p>Indicates if the student is reported as White. Reports as 1 if Yes or 0 if No.</p> <p><i>Numeric, 1 digit</i></p>	<p>Census > People > Demographics > Rate/Ethnicity > White</p> <p>Identity.raceEthnicity</p>
Migrant	<p>Indicates if the student is a migrant. Reports as 1 if Yes or 0 if No.</p> <p><i>Numeric, 1 digit</i></p>	<p>Student Information > General > Enrollments > State Reporting Fields > Migrant Indicator</p> <p>Enrollment.migrant</p>
Language	<p>The language of the student spoken at home.</p> <p><i>Numeric, 3 digits</i></p>	<p>Census > People > Demographics > Home Primary Language</p> <p>Identity.homePrimaryLanguage</p>

Element	Description & Format	Campus Location
Secondary Language	<p>The secondary language spoken in the student's home.</p> <p><i>Alphanumeric, 3 digits</i></p>	<p>Census > People > Demographics > Secondary Language</p> <p>Identity.languageAlt</p>
Homeless	<p>Indicates if the student is considered to be homeless. Reports as 1 if Yes or 0 if No.</p> <p><i>Numeric, 1 digit</i></p>	<p>Student Information > General > Enrollments > State Reporting Fields > Homeless</p> <p>Enrollment.homeless</p>
Immunization Status	<p>Indicates if the student is up to date on immunization requirements. Reports as 1 if Yes or 0 if No.</p> <p><i>Numeric, 1 digit</i></p>	<p>Student Information > General > Early Education > Immunizations Up To Date</p> <p>EarlyEducationMN.immunizationStatus</p>
Program	<p>The program in which the student is registered. Valid options include 01, 02, 03, 04, 99, 200, 201, 202, 203a, and 204a.</p> <p><i>Numeric, 3 digits</i></p>	<p>Student Information > General > Early Education > Program Name</p> <p>EarlyEducationMN.program</p>
Registration Date	<p>The date the student registered for the program.</p> <p><i>Date field, 10 characters, YYYY-MM-DD</i></p>	<p>Student Information > General > Early Education > Registration Date</p> <p>EarlyEducationMN.registrationDate</p>

Element	Description & Format	Campus Location
Number Of Classes	<p>The total number of classes the child has registered for within the EE program.</p> <p><i>Numeric, 2 digits</i></p>	<p>Student Information > General > Early Education > Total Number Of Classes</p> <p>EarlyEducationMN.numberOfClasses</p>
Fee Status	<p>The proportion of the fee assessed for the program that is paid by the child's parents.</p> <p><i>Numeric, 2 digits</i></p>	<p>Student Information > General > Early Education > Fee Status</p> <p>EarlyEducationMN.feeStatus</p>
Funding Source	<p>The source of any additional funding provided for the program.</p> <p><i>Numeric, 2 digits</i></p>	<p>Student Information > General > Early Education > Early Education Funding Source > Funding Source</p> <p>EarlyEducationFundingMN.fundingSource</p>
Program Referral To	<p>The program to which the student was referred from the current program. Reports a record for each value selected.</p> <p><i>Numeric, 3 digits</i></p>	<p>Student Information > General > Early Education > Early Education Program Referral To/Rom > Program Referral To</p> <p>EarlyEducationReferralToFromMN.programReferralTo</p>
Program Referral From	<p>The program from which the student was referred to the current program. Reports a record for each value selected.</p> <p><i>Numeric, 3 digits</i></p>	<p>Student Information > General > Early Education > Early Education Program Referral To/Rom > Program Referral From</p> <p>EarlyEducationReferralToFromMN.programReferralFrom</p>

Element	Description & Format	Campus Location
IEP Status	Report the IEP status selected for the program. <i>Numeric, 1 digit</i>	Student Information > General > Early Education > IEP Status EarlyEducationMN.iepStatus
Registering Person Last Name	The last name of the registered caregiver for the student. <i>Alphanumeric, 40 characters</i>	Student Information > General > Early Education > Caregiver EarlyEducationCaregiverMN.caregiverPersonID
Registering Person First Name	The first name of the registered caregiver for the student. <i>Alphanumeric, 40 characters</i>	Student Information > General > Early Education > Caregiver EarlyEducationCaregiverMN.caregiberPersonID
Registering Person Birth Date	The birth date of the registered caregiver for the student. <i>Alphanumeric, 40 characters</i>	Census > People > Demographics > Birth Date Identity.birthDate
Registering Person Type	The relationship of the registered caregiver to the student. <i>Numeric, 4 digits</i>	Student Information > General > Early Education > Relationship EarlyEducationCaregiverMN.relationship
Education Background	The highest educational level reached by the caregiver. <i>Numeric, 4 digits</i>	Student Information > General > Early Education > Educational Background EarlyEducationCaregiverMN.educationalBackground

Element	Description & Format	Campus Location
Employment Status	The level of employment of the caregiver <i>Numeric, 2 digits</i>	Student Information > General > Early Education > Employment Status EarlyEducationCaregiverMN.employmentStatus
Household Income	The combined annual household income of the caregiver. <i>Numeric, 10 digits</i>	Student Information > General > Early Education > Household Income EarlyEducationCaregiverMN.householdIncome
No Of People in Household	The number of members in the caregiver's household. <i>Numeric, 2 digits</i>	Student Information > General > Early Education > Household Members EarlyEducationCaregiverMN.householdMembers
Receiving Interpreter Asst.	Indicates if the caregiver requires a foreign language interpreter. <i>Numeric, 1 digit</i>	Student Information > General > Early Education > Requires Interpreter EarlyEducationCaregiverMN.requireInterpreter
Classroom Volunteer Type	The role of the caregiver in the program. <i>Numeric, 2 digits</i>	Student Information > General > Early Education > Participant Type EarlyEducationCaregiverMN.participantType

EE Student Registration with a Scholarship Layout Fields

Element	Description & Format	Campus Location
State ID	The student's state identification number. <i>Numeric, 13 digits</i>	Census > People > Demographics > State Student ID Person.stateID

Element	Description & Format	Campus Location
Last Name	The student's last name. <i>Alphanumeric, 40 characters</i>	Census > People > Demographics > Last Name Identity.firstName
First Name	The student's first name. <i>Alphanumeric, 40 characters</i>	Census > People > Demographics > First Name Identity.lastName
Middle Name	The student's middle name. <i>Alphanumeric, 40 characters</i>	Census > People > Demographics > Middle Name Identity.middleName
Suffix	The suffix appending the student's name. <i>Alphanumeric, 4 characters</i>	Census > People > Demographics > Suffix Identity.suffix
Gender	The gender of the student. <i>Alphanumeric, M or F</i>	Census > People > Demographics > Gender Identity.gender
Birth Date	The date of birth of the student. Date field, 10 characters, YYYY-MM-DD	Census > People > Demographics > Birth Date Identity.birthDate
Hispanic Ethnicity	Indicates if the student is reported as Hispanic/Latino. Reports as 1 if Yes or 0 if No. <i>Numeric, 1 digit</i>	Census > People > Demographics > Rate/Ethnicity > Is the individual Hispanic/Latino? Identity.hispanicLatino

Element	Description & Format	Campus Location
American Indian Alaskan Native	Indicates if the student is reported as American Indian or Alaskan Native. Reports as 1 if Yes or 0 if No. <i>Numeric, 1 digit</i>	Census > People > Demographics > Rate/Ethnicity > American Indian or Alaska Native Identity.raceEthnicity
Asian	Indicates if the student is reported as Asian. Reports as 1 if Yes or 0 if No. <i>Numeric, 1 digit</i>	Census > People > Demographics > Rate/Ethnicity > Asian Identity.raceEthnicity
Black African American	Indicates if the student is reported as Black or African American. Reports as 1 if Yes or 0 if No. <i>Numeric, 1 digit</i>	Census > People > Demographics > Rate/Ethnicity > Black or African American Identity.raceEthnicity
Native Hawaiian Other Pacific Islander	Indicates if the student is reported as Native Hawaiian or other Pacific Islander. Reports as 1 if Yes or 0 if No. <i>Numeric, 1 digit</i>	Census > People > Demographics > Rate/Ethnicity > Native Hawaiian or Other Pacific Islander Identity.raceEthnicity
White	Indicates if the student is reported as White. Reports as 1 if Yes or 0 if No. <i>Numeric, 1 digit</i>	Census > People > Demographics > Rate/Ethnicity > White Identity.raceEthnicity

Element	Description & Format	Campus Location
Language	<p>The language of the student spoken at home.</p> <p><i>Numeric, 3 digits</i></p>	<p>Census > People > Demographics > Home Primary Language</p> <p>Identity.homePrimaryLanguage</p>
Secondary Language	<p>The secondary language spoken in the student's home.</p> <p><i>Alphanumeric, 3 digits</i></p>	<p>Census > People > Demographics > Secondary Language</p> <p>Identity.languageAlt</p>
Immunization Status	<p>Indicates if the student is up to date on immunization requirements. Reports as 1 if Yes or 0 if No.</p> <p><i>Numeric, 1 digit</i></p>	<p>Student Information > General > Early Education > Immunizations Up To Date</p> <p>EarlyEducationMN.immunizationStatus</p>
County of Residence	<p>The number of the county in which the student lives.</p> <p><i>Numeric, 2 digits</i></p>	<p>Census > People > Households > Primary Address > County</p> <p>Address.county</p>
Program	<p>The program in which the student is registered. Valid options include 01, 02, 03, 04, 99, 200, 201, 202, 203a, and 204a.</p> <p><i>Numeric, 3 digits</i></p>	<p>Student Information > General > Early Education > Program Name</p> <p>EarlyEducationMN.program</p>
Registration Date	<p>The date the student registered for the program.</p> <p>Date field, 10 characters YYYY-MM-DD</p>	<p>Student Information > General > Early Education > Registration Date</p> <p>EarlyEducationMN.registrationDate</p>

Element	Description & Format	Campus Location
Fee Status	<p>The proportion of the fee assessed for the program that is paid by the child's parents.</p> <p><i>Numeric, 2 digits</i></p>	<p>Student Information > General > Early Education > Fee Status</p> <p>EarlyEducationMN.feeStatus</p>
Funding Source	<p>The source of any additional funding provided for the program.</p> <p><i>Numeric, 2 digits</i></p>	<p>Student Information > General > Early Education > Early Education Funding Source > Funding Source</p> <p>EarlyEducationFundingMN.fundingSource</p>
IEP Status	<p>Report the IEP status selected for the program.</p> <p><i>Numeric, 1 digit</i></p>	<p>Student Information > General > Early Education > IEP Status</p> <p>EarlyEducationMN.iepStatus</p>
Registering Person Last Name	<p>The last name of the registered caregiver for the student.</p> <p><i>Alphanumeric, 40 characters</i></p>	<p>Student Information > General > Early Education > Caregiver</p> <p>EarlyEducationCaregiverMN.caregiverPersonID</p>
Registering Person First Name	<p>The first name of the registered caregiver for the student.</p> <p><i>Alphanumeric, 40 characters</i></p>	<p>Student Information > General > Early Education > Caregiver</p> <p>EarlyEducationCaregiverMN.caregiberPersonID</p>
Registering Person Birth Date	<p>The birth date of the registered caregiver for the student.</p> <p><i>Alphanumeric, 40 characters</i></p>	<p>Census > People > Demographics > Birth Date</p> <p>Identity.birthDate</p>

Element	Description & Format	Campus Location
Registering Person Type	<p>The relationship of the registered caregiver to the student.</p> <p><i>Numeric, 4 digits</i></p>	<p>Student Information > General > Early Education > Relationship</p> <p>EarlyEducationCaregiverMN.relationship</p>
Education Background	<p>The highest educational level reached by the caregiver.</p> <p><i>Numeric, 4 digits</i></p>	<p>Student Information > General > Early Education > Educational Background</p> <p>EarlyEducationCaregiverMN.educationalBackground</p>
Employment Status	<p>The level of employment of the caregiver</p> <p><i>Numeric, 2 digits</i></p>	<p>Student Information > General > Early Education > Employment Status</p> <p>EarlyEducationCaregiverMN.employmentStatus</p>
Household Income	<p>The combined annual household income of the caregiver.</p> <p><i>Numeric, 10 digits</i></p>	<p>Student Information > General > Early Education > Household Income</p> <p>EarlyEducationCaregiverMN.householdIncome</p>
No Of People in Household	<p>The number of members in the caregiver's household.</p> <p><i>Numeric, 2 digits</i></p>	<p>Student Information > General > Early Education > Household Members</p> <p>EarlyEducationCaregiverMN.householdMembers</p>
Receiving Interpreter Asst.	<p>Indicates if the caregiver requires a foreign language interpreter.</p> <p><i>Numeric, 1 digit</i></p>	<p>Student Information > General > Early Education > Requires Interpreter</p> <p>EarlyEducationCaregiverMN.requireInterpreter</p>
Classroom Volunteer Type	<p>The role of the caregiver in the program.</p> <p><i>Numeric, 2 digits</i></p>	<p>Student Information > General > Early Education > Participant Type</p> <p>EarlyEducationCaregiverMN.participantType</p>

