

Ohio Pre-Identification Extract

Last Modified on 10/22/2022 10:33 am CDT

[Report Logic](#) | [Generating the Extract](#) | [Extract Layout](#)

The Pre-ID Extract is used to identify students for testing purposes. This extract is populated with student demographic information that is sent to a testing company for the purpose of distributing tests amongst students. Any student with an enrollment record within the date range entered on the extract editor will report.

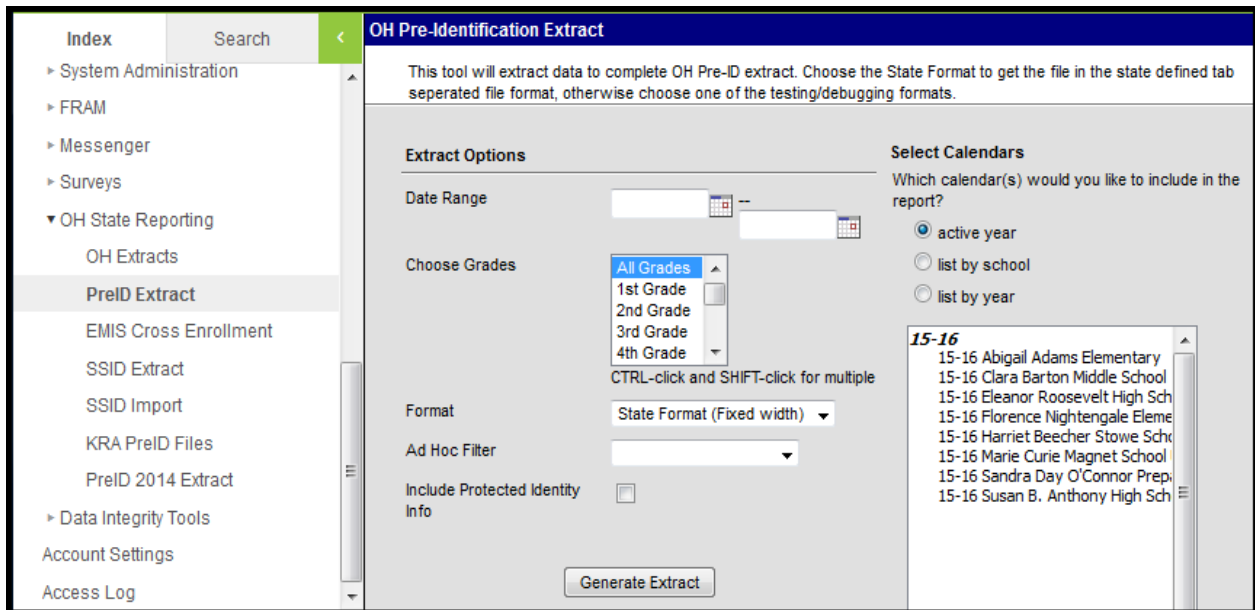

Image 1: Ohio PreID Extract Editor

Report Logic

If the student has an active enrollment between the start and end date on the extract editor, a record reports.

Generating the Extract

1. Enter the **Date Range** in *mmdyy* format or by clicking the calendar icon and selecting a date.
2. Select which calendar(s) to include within the extract.
3. Select which **Grades** to include in the extract from the calendar(s) selected.
4. Select the **Format**. For submission to the State, select the State Format (Fixed width). To review data prior to submission, select any of the other available formats.
5. Select an **Ad hoc Filter**, if applicable.
6. Indicate if the extract should **Include Protected Identity Info**.
7. Click the **Generate Extract** button. The extract will appear in a separate window in the designated format.

```

043794015842Cleve. Hts.-Univ. Hts. City SD Cleveland Heights High School Student
Jeff R0922199711111111112345678909M3 N
WORLD H10 ENGLISH 1Y11 Teacher,Emilie ALGEBRA 1S12 Teacher, Gregory 9
Teacher,Abigail PHYSICAL S12 Teacher,ChristopherN N N N
6000 5000 6000 5000 050160
110301 150890 132220 043794 Cleve. Hts.-
Univ. Hts. City SD
043794012088Cleve. Hts.-Univ. Hts. City SD Wiley Middle School Student
Lisa S04031998123456789Q12345678908F3 N
N N N N N
043794 Cleve. Hts.-Univ.
Hts. City SD
043794012088Cleve. Hts.-Univ. Hts. City SD Wiley Middle School Student
william M12021998123456788R1234567807F3 N
N N N N N
043794 Cleve. Hts.-
Univ. Hts. City SD
043794027250Cleve. Hts.-Univ. Hts. City SD Noble Elementary School Student
kendell M08052006123456777E1234567822M3 N
N N N N N
043794 Cleve. Hts.-
Univ. Hts. City SD
043794015842Cleve. Hts.-Univ. Hts. City SD Cleveland Heights High School Student
Jessica A08201996456789123S1234567810F3 N
H30 ENGLISH 2 32 Teacher,VickieGEOMETRY 33 Teacher,Ryan AMERICAN
Teacher,Adrienne BIOLOGY 1 31 Teacher,John N N N N
5100 5800 800 2000 050170 111200
150810 132230 043794 043794 Cleve. Hts.-Univ. Hts.

```

Image 2: PreID extract - State Format (Fixed width)

OH PreID Extract Records:3292

DistrictIRN	SchoolIRN	DistrictName	SchoolName	LastName	FirstName	MiddleInitial	Month	Day	Year	StudentID	SSID	Grade	Gender	Ed
043794	015842	Cleve. Hts.-Univ. Hts. City SD	Cleveland Heights High School	Student	Mark	R	09	22	1997	123456789	111111111	09	M	3
043794	012088	Cleve. Hts.-Univ. Hts. City SD	Wiley Middle School	Student	Adam	S	04	03	1998	234567890	222222222	08	F	3
043794	012088	Cleve. Hts.-Univ. Hts. City SD	Wiley Middle School	Student	Lisa	M	12	02	1998	345678901	333333333	07	F	3
043794	027250	Cleve. Hts.-Univ. Hts. City SD	Noble Elementary School	Student	Gordan	M	08	05	2006	456789012	444444444	22	M	3
043794	015842	Cleve. Hts.-Univ. Hts. City SD	Cleveland Heights High School	Student	Michelle	A	08	20	1996	567890123	555555555	10	F	3
043794	032847	Cleve. Hts.-Univ. Hts. City SD	Roxboro Middle School	Student	Jordan	A	06	05	2000	678912345	666666666	06	M	3

Image 3: PreID extract - HTML

	A	B	C	D	E	F	
1	DistrictIRN	SchoolIRN	DistrictName	SchoolName	LastName	FirstName	Mid
2	43794	12088	Cleve. Hts.-Univ. Hts. City SD	Wiley Middle School	Student	Thomas	S
3	43794	12088	Cleve. Hts.-Univ. Hts. City SD	Wiley Middle School	Student	Jane	M
4	43794	27250	Cleve. Hts.-Univ. Hts. City SD	Noble Elementary School	Student	Daria	M
5	43794	32847	Cleve. Hts.-Univ. Hts. City SD	Roxboro Middle School	Student	Luke	A
6	43794	32847	Cleve. Hts.-Univ. Hts. City SD	Roxboro Middle School	Student	Ryun	D
7	43794	12088	Cleve. Hts.-Univ. Hts. City SD	Wiley Middle School	Student	Alex	O
8	43794	12088	Cleve. Hts.-Univ. Hts. City SD	Wiley Middle School	Student	Mark	L
9	43794	32847	Cleve. Hts.-Univ. Hts. City SD	Roxboro Middle School	Student	Lisa	A
10	43794	32847	Cleve. Hts.-Univ. Hts. City SD	Roxboro Middle School	Student	Jordan	L

Image 4: PreID extract - CSV

```

- <ExtractPreID>
- <Extract name="OH PreID Extract">
  <record DistrictIRN="043794" SchoolIRN="012088" DistrictName="Cleve. Hts.-Univ. Hts. City SD" SchoolName="Wiley Middle School" LastName="Student" FirstName="Lisa" MiddleInitial="S" Month="04" Day="03" Year="1998" StudentID="123456789" SSID="111111111" Grade="08" Gender="F" Ethnicity="3" RoomNumber="" Migrant="N" Filler150="" readingcourseName="" readingsectionNumber="" readingteacherName="" writingcourseName="" writingsectionNumber="" writingteacherName="" MathCourseName="" MathSectionNumber="" MathTeacherName="" SocStuCourseName="" SocStuSectionNumber="" SocStuTeacherName="" ScienceCourseName="" ScienceSectionNumber="" ScienceTeacherName="" ReadingATI="N" ReadingATG="" WritingATI="N" WritingATG="" MathATI="N" MathATG="" SocStuATI="N" SocStuATG="" ScienceATI="N" ScienceATG="" readingteacherid="" writingteacherid="" MathTeacherID="" SocStuTeacherID="" ScienceTeacherID="" readingcoursecode="" writingcoursecode="" MathCourseCode="" SocStuCourseCode="" ScienceCourseCode="" HomeDistrictIRN="043794" HomeSchoolIRN="" HomeDistrictName="Cleve. Hts.-Univ. Hts. City SD" HomeSchoolName="" />
  <record DistrictIRN="043794" SchoolIRN="012088" DistrictName="Cleve. Hts.-Univ. Hts. City SD" SchoolName="Wiley Middle School" LastName="Student" FirstName="Jennifer" MiddleInitial="M" Month="12" Day="02" Year="1998" StudentID="234567890" SSID="222222222" Grade="07" Gender="F" Ethnicity="3" RoomNumber="" Migrant="N" Filler150=""

```

Image 5: PreID extract - XML

Extract Layout

If the **Include Protected Identity Info** checkbox is marked in the extract editor, Demographics fields report from Census > People > Identities > Active Identity > Protected Identity Information.

Element Name	Description & Format	Campus Location
Attending District IRN	The six-digit district IRN. <i>Numeric, 6 characters</i>	Student Information > General > Enrollments > State Reporting Fields > Majority of Attendance IRN Enrollment.attendanceIRN
Attending School IRN	The six-digit School IRN. <i>Numeric, 6 characters</i>	System Administration > Resources > School > School Editor > State School Number School.number
Attending District Name	The name of the district the student attends. <i>Alphanumeric, 30 characters</i>	Student Information > General > Enrollments > State Reporting Fields > Legal District of Residence Enrollment.residentDistrict
Attending School Name	The name of the school the student attends. This must correspond to the Attending School IRN. <i>Alphanumeric, 30 characters</i>	Student Information > General > Enrollments > Calendar Enrollment.calendarID
Last Name	The student's last name. <i>Alphanumeric, 20 characters</i>	Census > People > Demographics > Person Information > Last Name Identity.lastName
First Name	The student's first name. <i>Alphanumeric, 20 characters</i>	Census > People > Demographics > Person Information > First Name Identity.firstName

Element Name	Description & Format	Campus Location
Student Middle Name	<p>The student's middle name.</p> <p><i>Alphanumeric, 1 character</i></p>	<p>Census > People > Demographics > Person Information > Middle Name</p> <p>Identity.middleName</p>
Month of Birth	<p>The month in which the student was born in.</p> <p><i>Numeric, 2 characters</i></p>	<p>Census > People > Demographics > Person Information > Birth Date</p> <p>Identity.birthDate</p>
Day of Birth	<p>The day of the month the student was born.</p> <p><i>Numeric, 2 characters</i></p>	<p>Census > People > Demographics > Person Information > Birth Date</p> <p>Identity.birthDate</p>
Year of Birth	<p>The year in which the student was born in.</p> <p><i>Numeric, 4 characters</i></p>	<p>Census > People > Demographics > Person Information > Birth Date</p> <p>Identity.birthDate</p>
Student District Number	<p>The unique student ID number assigned and maintained by the school district.</p> <p>The first character must be numeric 0-9 or alpha A-Z. All remaining characters must be numeric 0-9.</p> <p><i>Alphanumeric, 9 characters</i></p>	<p>Census > People > Demographics > Person Identifiers > Student Number</p> <p>Person.studentNumber</p>
Student State ID	<p>The unique identification number assigned a student by the Department of Education.</p> <p><i>Alphanumeric, 9 characters</i></p>	<p>Census > People > Demographics > Person Identifiers > State ID</p> <p>Person.stateID</p>

Element Name	Description & Format	Campus Location
Student Enrolled Grade	<p>The grade in which the student is currently enrolled.</p> <p>Kindergarten students must be marked with a Kindergarten code of 22. This can be established at System Administration > Calendar > Grade Levels > Grade Level Editor > Grade Level Detail > Kindergarten Code</p> <p><i>Numeric, 2 characters</i></p>	<p>Student Information > General > Enrollments > Grade</p> <p>Enrollment.grade</p>
Student's Gender	<p>The gender of the student.</p> <p>Valid values are F =Female, M = Male or blank = missing/unknown.</p> <p><i>Alphanumeric, 1 character</i></p>	<p>Census > People > Demographics > Person Information > Gender</p> <p>Identity.gender</p>
Student's Ethnicity	<p>The race/ethnicity of the student. Options are:</p> <ul style="list-style-type: none"> • 1: American Indian • 2: Asian/Pacific Islander • 3: Black/African American • 4: Hispanic • 5: White • 6: Multi-racial • 7: Other/Unknown <p><i>Numeric, 1 character</i></p>	<p>Census > People > Demographics > Person Information > Race/Ethnicity</p> <p>Identity.raceEthnicity</p>
Homeroom Number	<p>The homeroom number of the student.</p> <p><i>Alphanumeric, 5 characters</i></p>	<p>Scheduling > Courses > Course > Homeroom</p> <p>Course.homeroom</p>
Migrant	<p>The migrant status of the student. Options are:</p> <ul style="list-style-type: none"> • Y = Migrant Student • N = Not Migrant Student • Blank = Missing/Unknown <p><i>Alphanumeric, 1 character</i></p>	<p>Student Information > General > Enrollments > State Reporting Fields > Migrant</p> <p>Enrollment.migrant</p>
Filler	<i>3 characters</i>	

Element Name	Description & Format	Campus Location
Course Name Reading	<p>The name of the course the student is enrolled in with a Subject set to Reading and Writing or Reading.</p> <p><i>Alphanumeric, 10 characters</i></p>	<p>Scheduling > Courses > Course > Subject > Reading and Writing, Reading</p> <p>Course.subject</p>
Section Name Reading	<p>The section ID of the section the student is enrolled in with a Subject set to Reading and Writing or Reading.</p> <p><i>Alphanumeric, 5 characters</i></p>	<p>Scheduling > Courses > Sections > Section Editor > Section ID</p> <p>Section.sectionID</p>
Teacher Name Reading	<p>The first and last name of the primary teacher teaching a course the student is enrolled in with a Subject set to Reading and Writing or Reading.</p> <p><i>Alphanumeric, 20 characters</i></p>	<p>Scheduling > Courses > Sections > Section Editor > Primary Teacher</p> <p>Section.teacherDisplay</p>
Course Name Writing	<p>The name of the course the student is enrolled in with a Subject set to Reading and Writing or Writing.</p> <p><i>Alphanumeric, 10 characters</i></p>	<p>Scheduling > Courses > Course > Name</p> <p>Course.name</p>
Section Number Writing	<p>The section number of the course the student is enrolled in with a Subject set to Reading and Writing or Writing.</p> <p><i>Alphanumeric, 5 characters</i></p>	<p>Scheduling > Courses > Section > Section ID</p> <p>Section.sectionID</p>
Teacher Name Writing	<p>The first and last name of the primary teacher teaching a course the student is enrolled in with a Subject set to Reading and Writing or Reading.</p> <p><i>Alphanumeric, 20 characters</i></p>	<p>Scheduling > Courses > Sections > Section Editor > Primary Teacher</p> <p>Section.teacherDisplay</p>

Element Name	Description & Format	Campus Location
Course Name Math	<p>The name of the course the student is enrolled in with a Subject set to Math.</p> <p><i>Alphanumeric, 10 characters</i></p>	<p>Scheduling > Courses > Course > Name</p> <p>Course.name</p>
Section Number Math	<p>The section number of the course the student is enrolled in with a Subject set to Math.</p> <p><i>Alphanumeric, 5 characters</i></p>	<p>Scheduling > Courses > Section > Section ID</p> <p>Section.sectionID</p>
Teacher Name Math	<p>The first and last name of the primary teacher teaching a course the student is enrolled in with a Subject set to Math.</p> <p><i>Alphanumeric, 20 characters</i></p>	<p>Scheduling > Courses > Sections > Section Editor > Primary Teacher</p> <p>Section.teacherDisplay</p>
Course Name Social Studies	<p>The name of the course the student is enrolled in with a Subject set to Social Studies.</p> <p><i>Alphanumeric, 10 characters</i></p>	<p>Scheduling > Courses > Course > Name</p> <p>Course.name</p>
Section Number Social Studies	<p>The section number of the course the student is enrolled in with a Subject set to Social Studies.</p> <p><i>Alphanumeric, 5 characters</i></p>	<p>Scheduling > Courses > Section > Section ID</p> <p>Section.sectionID</p>
Teacher Name Social Studies	<p>The first and last name of the primary teacher teaching a course the student is enrolled in with a Subject set to Social Studies.</p> <p><i>Alphanumeric, 20 characters</i></p>	<p>Scheduling > Courses > Sections > Section Editor > Primary Teacher</p> <p>Section.teacherDisplay</p>
Course Name Science	<p>The name of the course the student is enrolled in with a Subject set to Science.</p> <p><i>Alphanumeric, 10 characters</i></p>	<p>Scheduling > Courses > Course > Name</p> <p>Course.name</p>

Element Name	Description & Format	Campus Location
Section Number Science	<p>The section number of the course the student is enrolled in with a Subject set to Science.</p> <p><i>Alphanumeric, 5 characters</i></p>	<p>Scheduling > Courses > Section > Section ID</p> <p>Section.sectionID</p>
Teacher Name Science	<p>The first and last name of the primary teacher teaching a course the student is enrolled in with a Subject set to Science.</p> <p><i>Alphanumeric, 20 characters</i></p>	<p>Scheduling > Courses > Sections > Section Editor > Primary Teacher</p> <p>Section.teacherDisplay</p>
Accelerated Test Indicator Reading	<p>Indicates whether the student will be administered a test in an accelerated grade level (a grade level higher than the student's enrolled grade). Non-numeric values will report as N.</p> <p><i>Alphanumeric, 1 character</i></p>	<p>Student Information > General > Enrollment > State Reporting Fields > Acceleration Reading</p> <p>Enrollment.accelerationReading</p>
Accelerated Testing Grade Reading	<p>Indicates the student took an accelerated test in reading and at which grade level. The accelerated testing grade must be higher than the student's enrolled grade. Non-numeric values will report as N.</p> <p><i>Alphanumeric, 2 characters</i></p>	<p>Student Information > General > Enrollment > State Reporting Fields > Acceleration Reading</p> <p>Enrollment.accelerationReading</p>
Accelerated Test Indicator Writing	<p>Indicates whether the student will be administered a test in an accelerated grade level (a grade level higher than the student's enrolled grade). Non-numeric values will report as N.</p> <p><i>Alphanumeric, 1 character</i></p>	<p>Student Information > General > Enrollment > State Reporting Fields > Acceleration Writing</p> <p>Enrollment.accelerationWriting</p>

Element Name	Description & Format	Campus Location
Accelerated Testing Grade Writing	<p>Indicates the student took an accelerated test in writing and at which grade level. The accelerated testing grade must be higher than the student's enrolled grade. Non-numeric values will report as N.</p> <p><i>Alphanumeric, 2 character</i></p>	<p>Student Information > General > Enrollment > State Reporting Fields > Acceleration Writing</p> <p>Enrollment.accelerationWriting</p>
Accelerated Test Indicator Math	<p>Indicates whether the student will be administered a test in an accelerated grade level (a grade level higher than the student's enrolled grade). Non-numeric values will report as N.</p> <p><i>Alphanumeric, 1 character</i></p>	<p>Student Information > General > Enrollment > State Reporting Fields > Acceleration Math</p> <p>Enrollment.accelerationMath</p>
Accelerated Testing Grade Math	<p>Indicates the student took an accelerated test in math and at which grade level. The accelerated testing grade must be higher than the student's enrolled grade. Non-numeric values will report as N.</p> <p><i>Alphanumeric, 2 character</i></p>	<p>Student Information > General > Enrollment > State Reporting Fields > Acceleration Math</p> <p>Enrollment.accelerationMath</p>
Accelerated Test Indicator Social Studies	<p>Indicates whether the student will be administered a test in an accelerated grade level (a grade level higher than the student's enrolled grade). Non-numeric values will report as N.</p> <p><i>Alphanumeric, 1 character</i></p>	<p>Student Information > General > Enrollment > State Reporting Fields > Acceleration Social Studies</p> <p>Enrollment.accelerationSocialStudies</p>

Element Name	Description & Format	Campus Location
Accelerated Testing Grade Social Studies	<p>Indicates the student took an accelerated test in math and at which grade level. The accelerated testing grade must be higher than the student's enrolled grade. Non-numeric values will report as N.</p> <p><i>Alphanumeric, 2 character</i></p>	<p>Student Information > General > Enrollment > State Reporting Fields > Acceleration Social Studies</p> <p>Enrollment.accelerationSocialStudies</p>
Accelerated Test Indicator Science	<p>Indicates whether the student will be administered a test in an accelerated grade level (a grade level higher than the student's enrolled grade). Non-numeric values will report as N.</p> <p><i>Alphanumeric, 1 character</i></p>	<p>Student Information > General > Enrollment > State Reporting Fields > Acceleration Science</p> <p>Enrollment.accelerationScience</p>
Accelerated Testing Grade Science	<p>Indicates the student took an accelerated test in math and at which grade level. The accelerated testing grade must be higher than the student's enrolled grade. Non-numeric values will report as N.</p> <p><i>Alphanumeric, 2 character</i></p>	<p>Student Information > General > Enrollment > State Reporting Fields > Acceleration Science</p> <p>Enrollment.accelerationScience</p>
Teacher ID - Reading	<p>The teacher credential ID number.</p> <p><i>Alphanumeric, 9 characters</i></p>	<p>Census > People > Demographics > Person Identifiers > Staff ID</p> <p>Person.staffID</p>
Teacher ID - Writing	<p>The teacher credential ID number.</p> <p><i>Alphanumeric, 9 characters</i></p>	<p>Census > People > Demographics > Person Identifiers > Staff ID</p> <p>Person.staffID</p>
Teacher ID - Math	<p>The teacher credential ID number.</p> <p><i>Alphanumeric, 9 characters</i></p>	<p>Census > People > Demographics > Person Identifiers > Staff ID</p> <p>Person.staffID</p>

Element Name	Description & Format	Campus Location
Teacher ID - Social Studies	The teacher credential ID number. <i>Alphanumeric, 9 characters</i>	Census > People > Demographics > Person Identifiers > Staff ID Person.staffID
Teacher ID - Science	The teacher credential ID number. <i>Alphanumeric, 9 characters</i>	Census > People > Demographics > Person Identifiers > Staff ID Person.staffID
Course Code - Reading	The course code of the course reported for Reading. <i>Alphanumeric, 20 characters</i>	Scheduling > Courses > Course > State Code Course.stateCode
Course Code - Writing	The course code of the course reported for Writing. <i>Alphanumeric, 20 characters</i>	Scheduling > Courses > Course > State Code Course.stateCode
Course Code - Math	The course code of the course reported for Math. <i>Alphanumeric, 20 characters</i>	Scheduling > Courses > Course > State Code Course.stateCode
Course Code - Social Studies	The course code of the course reported for Math. <i>Alphanumeric, 20 characters</i>	Scheduling > Courses > Course > State Code Course.stateCode
Course Code - Science	The course code of the course reported for Science. <i>Alphanumeric, 20 characters</i>	Scheduling > Courses > Course > State Code Course.stateCode
Home District IRN	The six-digit District IRN. <i>Alphanumeric, 6 characters</i>	Student Information > General > Enrollments > State Reporting Fields > Legal District of Residence Enrollment.residentDistrict
Home School IRN	The student's home school number. <i>Alphanumeric, 6 characters</i>	Student Information > General > Enrollments > State Reporting Fields > Home School Enrollment.homeSchoolIRN

Element Name	Description & Format	Campus Location
Home District Name	<p>The student's home district name associated with the Legal District of Residence.</p> <p>This must correspond to the Home District IRN.</p> <p><i>Alphanumeric, 30 characters</i></p>	<p>System Administration > Resources > District > District Information > Name</p> <p>District.name</p>
Home School Name	<p>The student's home school name.</p> <p>This must correspond to the Home District IRN.</p> <p><i>Alphanumeric, 30 characters</i></p>	<p>Student Information > General > Enrollments > State Reporting Fields > Home School Name</p> <p>Enrollment.homeSchoolName</p>