

P-EBT Extract (Colorado) [.2148 - .2211]

Last Modified on 10/22/2022 10:50 am CDT

You are viewing a previous version of this article. See [P-EBT Extract \(Colorado\)](#) for the most current information.

[Report Logic](#) | [Report Editor](#) | [Generate the P-EBT Extract](#) | [Report Layout](#)

Classic View: CO State Reporting > Data Pipeline > P-EBT Extract

Search Terms: Data Pipeline

The P-EBT (Pandemic Electronic Benefits) Extract returns data on students who are eligible for SNAP or FRPL and meet the criteria to receive P-EBT.

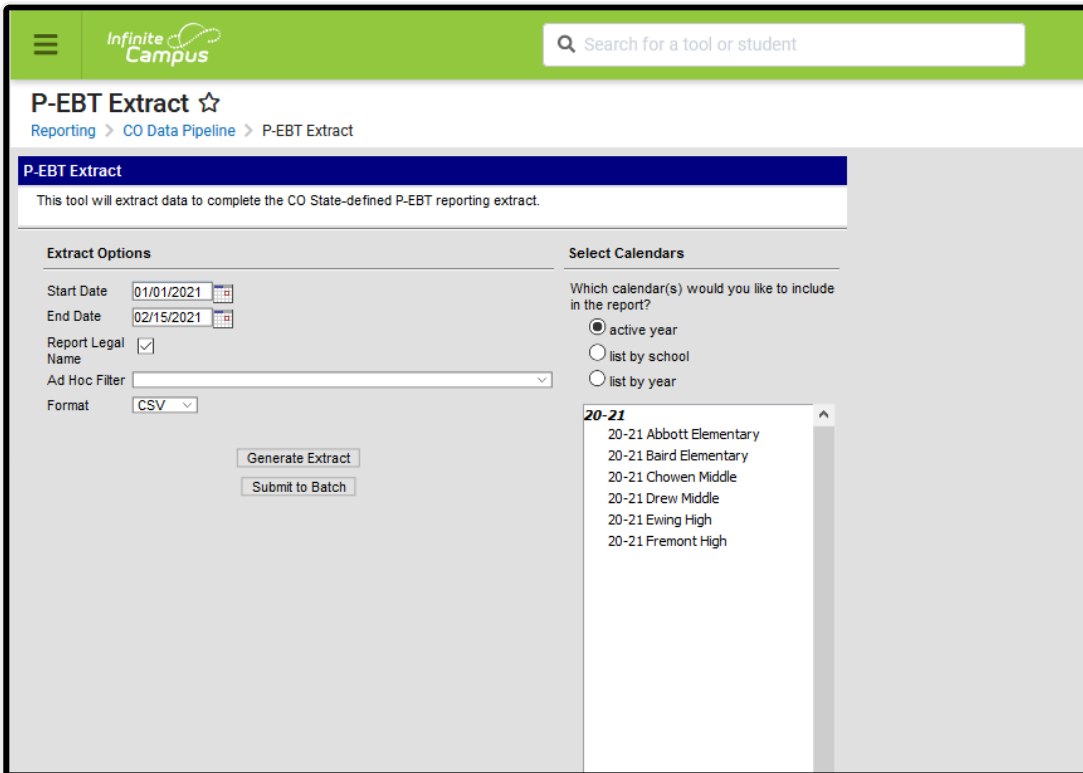

P-EBT Extract

Report Logic

One record per student who has an enrollment in the selected calendar(s) at any time during the reporting period (entered Start and End Dates on the Report Editor) are included. If a student has more than one enrollment, only one record reports.

Parent/Guardian and Address information reports as follows:

- The Primary and current Household is determined first.
- The current address reports from the primary and current household.
- The individual marked as Guardian in that primary and current household who has the lowest personID reports as the Guardian on the report.

The Primary Parent/Guardian First Name, Primary Parent/Guardian Last Name, and Primary Parent/Guardian Telephone Number fields report even when a student's household does NOT have an address.

Students are not included when:

- The enrollment record is marked as No Show or as State Exclude.
- The grade level of enrollment is marked as State Exclude.
- The calendar of enrollment is marked as State Exclude.

Report Editor

Field	Description
Start Date	Entered date is used to return student data for those students actively enrolled on or after the entered date. Dates are entered <i>mmddyy</i> format or can be entered by selecting the calendar icon and choosing a date.
End Date	Entered date is used to return student data for those students actively enrolled on or before the entered date. Dates are entered <i>mmddyy</i> format or can be entered by selecting the calendar icon and choosing a date.
Report Legal Name	When marked, the student's name and gender report from the Protected Identity Information section on the student's Identities record.
Ad hoc Filter	Select a saved ad hoc filter to only include those students in the filter in the report, assuming those students meet the reporting logic and business rules of this report.
Format	The P-EBT Extract can be generated in either CSV or HTML formats.
Calendar Selection	At least one calendar needs to be selected in order to generate the report. Reports can be selected by Active Year, School or Year.
Report Generation	The P-EBT Extract can be generated immediately using the Generate Report button. Or, use the Submit to Batch button to select when the report is generated. See the Batch Queue article for more information on this functionality.

Generate the P-EBT Extract

1. Enter the appropriate **Start Date** and **End Date** for the extract.
2. Mark the **Report Legal Name** checkbox, if desired.
3. If desired, select students from an existing **Ad hoc Filter**.
4. Select the **Format** of the report.
5. Select the **Calendar(s)** from which to report information.
6. Click the **Generate Extract** button or use the **Submit to Batch** button. The report displays in the desired format.

P-EBT Extract Records: Records:1590

School District Code	School Code	Student's State ID (SASID)	Local ID (LASID)	Student's First Name	Student's Middle Name	Student's Last Name	Student's Gender	Student's Date of Birth	Student's Grade Level	Student's Language Background	Primary Parent/Guardian First Name	Primary Parent/Guardian Last Name	Primary Parent/Guardian Telephone Number	Student's Primary Mailing Address
0140	3930	0000000000	0000123456	Andrew	Lawrence	Student	01	10132003	110	eng	Elizabeth	Parent	4085551546	7766 S Oak St
0140	3930	0000000000	0000234567	Bethany	Carol	Student	01	07212006	090	eng	Sasha	Parent	4085555733	6873 S Maple Wy
0140	3930	0000000000	0000345678	Calvin	Jesse	Student	02	09302006	090	eng	Tavia	Parent	4085555094	9452 Pine Dr
0140	3930	0000000000	0000456789	Darcy	Lorraine	Student	02	06302006	090	eng	Mary Ann	Parent	4085555411	10540 Birch Dr
0140	3930	0000000000	0000567890	Emmett	Carol	Student	01	02152006	090	eng	Megan	Parent	4085551183	6736 S Elm Ct

P-EBT Extract - HTML Format

Student's State ID	Local ID (LASID)	Student's First Name	Student's Middle Name	Student's Last Name	Student's Gender	Student's Date of Birth	Student's Grade Level	Student's Language Background	Primary Parent/Guardian First Name	Primary Parent/Guardian Last Name	Primary Parent/Guardian Telephone Number	Student's Primary Mailing Address
0	123456	Andrew	Lawrence	Student	1	10132003	110	eng	Elizabeth	Parent	4085551546	7766 S Oak St
0	234567	Bethany	Carol	Student	1	07212006	90	eng	Sasha	Parent	4085555733	6873 S Maple Wy
0	345678	Calvin	Jesse	Student	2	09302006	90	eng	Tavia	Parent	4085555094	9452 Pine Dr
0	456789	Darcy	Lorraine	Student	2	06302006	90	eng	Mary Ann	Parent	4085555411	10540 Birch Dr
0	567890	Emmett	Carol	Student	1	02152006	90	eng	Megan	Parent	4085551183	6736 S Elm Ct

P-EBT Extract - CSV Format

Report Layout

Data Element	Description	Location
School District Code	The number assigned to a school district by the state department of education. <i>Numeric, 4 digits</i>	System Administration > Resources > District Information > District Information > State District Number District.number
School Code	Reports the state-assigned school number. <i>Numeric, 4 digits</i>	System Administration > Resources > District Information > District Information > State School Number School.number
Student State ID (SASID)	Reports the unique number assigned to a student by the Department of Education. <i>Numeric, 10 digits</i>	Census > People > Demographics > Person Identifiers > Student State ID Person.statelD

Data Element	Description	Location
Local ID (LASID)	<p>Reports the locally-assigned student number by the school district.</p> <p><i>Numeric, 10 digits</i></p>	<p>Census > People > Demographics > Person Identifiers > Student Number</p> <p>Person.studentNumber</p>
Student's First Name	<p>Reports the student's first name.</p> <p>When the Report Legal Name checkbox is marked, the student's First Name reports from the Legal First Name field.</p> <p><i>Alphanumeric, 30 characters</i></p>	<p>Census > People > Demographics > Person Information > First Name</p> <p>Identity.firstName</p> <hr/> <p>Census > People > Identities > Protected Identity Information > Legal First Name</p> <p>Identity.legalFirstName</p>
Student's Middle Name	<p>Reports the student's middle name.</p> <p>When the Report Legal Name checkbox is marked, the student's Middle Name reports from the Legal Middle Name field.</p> <p>If the Middle Name field is blank, reports as NMN.</p> <p><i>Alphanumeric, 30 characters</i></p>	<p>Census > People > Demographics > Person Information > Middle Name</p> <p>Identity.middleName</p> <hr/> <p>Census > People > Identities > Protected Identity Information > Legal Middle Name</p> <p>Identity.legalMiddleName</p>
Student's Last Name	<p>Reports the student's last name.</p> <p>When the Report Legal Name checkbox is marked, the student's Last Name reports from the Legal Last Name field.</p> <p><i>Alphanumeric, 30 characters</i></p>	<p>Census > People > Demographics > Person Information > Last Name</p> <p>Identity.lastName</p> <hr/> <p>Census > People > Identities > Protected Identity Information > Legal Last Name</p> <p>Identity.legalLastName</p>

Data Element	Description	Location
Student's Gender	<p>Reports the student's gender.</p> <ul style="list-style-type: none"> • 01 - Female • 02 - Male <p>When the Report Legal Name checkbox is marked, the student's Gender reports from the Legal Gender field.</p> <p><i>Numeric, 2 digits</i></p>	<p>Census > People > Demographics > Person Information > Gender</p> <p>Identity.gender</p> <hr/> <p>Census > People > Identities > Protected Identity Information > Legal Gender</p> <p>Identity.legalGender</p>
Student's Date of Birth	<p>Student's date of birth.</p> <p><i>Date field, 8 characters (MMDDYYYY)</i></p>	<p>Census > People > Demographics > Person Information > Birth Date</p> <p>Census > People > Identities > Identities Editor > Birth Date</p> <p>Identity.birthDate</p>
Student's Grade Level	<p>Student's grade level of enrollment.</p> <p><i>Numeric, 3 digits</i></p>	<p>System Administration > Calendar > Calendar > Grade Levels > State Grade Level</p> <p>Calendar.stateGradeLevel</p>
Student's Language Background	<p>Reports the assigned Primary Language code.</p> <p>When the Home Primary Language field is not populated, the default value on the attribute reports.</p> <p><i>Alphanumeric, 3 characters</i></p>	<p>Census > People > Identities > Home Primary Language</p> <p>Identity.homePrimaryLanguage</p>

Data Element	Description	Location
<p>Primary Parent/Guardian First Name</p>	<p>Reports the first name of the person marked as Primary Guardian.</p> <p>Parent/Guardian information reports as follows:</p> <ul style="list-style-type: none"> • The Primary and current Household is determined first. • The current address reports from the primary and current household. • The individual marked as Guardian in that primary and current household who has the lowest personID reports as the Guardian on the report. <p><i>Alphanumeric, 30 characters</i></p>	<p>Census > People > Relationships > Primary Household Relationships > Guardian</p> <hr/> <p>Census > People > Demographics > Person Information > First Name</p> <p>Identity.firstName</p>
<p>Primary Parent/Guardian Last Name</p>	<p>Reports the last name of the person marked as Primary Guardian.</p> <p>Parent/Guardian information reports as follows:</p> <ul style="list-style-type: none"> • The Primary and current Household is determined first. • The current address reports from the primary and current household. • The individual marked as Guardian in that primary and current household who has the lowest personID reports as the Guardian on the report. <p><i>Alphanumeric, 30 characters</i></p>	<p>Census > People > Relationships > Primary Household Relationships > Guardian</p> <hr/> <p>Census > People > Demographics > Person Information > Last Name</p> <p>Identity.lastName</p>
<p>Primary Parent/Guardian Telephone Number</p>	<p>Reports the 10-digit primary phone number assigned at the household, including area code (no dashes).</p> <p>If there is no phone number for the household, this field reports blank.</p> <p><i>Numeric, 10 digits</i></p>	<p>Census > People > Households > Address > Phone Number</p> <p>Household.phone</p>

Data Element	Description	Location
Student's Primary Mailing Address 1	<p>Reports the student's mailing address (street address when entered, or PO Box when marked).</p> <p>The student's current and primary address reports.</p> <p>If there is no address available for the student, the school's address reports.</p> <p><i>Alphanumeric, 44 characters</i></p>	<p>Census > Households > Addresses > Address</p> <p>Address.number Address.POBox Address.street Address.prefix Address.tag Address.direction Address.apartment</p> <hr/> <p>System Administration > Resources > School > School Detail > Address</p> <p>School.address School.city School.state School.zip</p>
Student's Primary Mailing Address 2	<p>This field reports blank.</p>	<p>N/A</p>
Student's Primary Mailing City	<p>Reports the student's city as noted on their primary address. If there is no city available for the student, the school's city reports.</p> <p><i>Alphanumeric, 50 characters</i></p>	<p>Census > Households > Addresses > Address</p> <p>Address.city</p> <hr/> <p>System Administration > Resources > School > School Detail > Address</p> <p>School.city</p>

Data Element	Description	Location
Student's Primary Mailing State	<p>Reports the student's state as noted on their primary address. If there is no state available for the student, the school's state reports.</p> <p><i>Alphanumeric, 2 characters</i></p>	<p>Census > Households > Addresses > Address</p> <p>Address.state</p> <hr/> <p>System Administration > Resources > School > School Detail > Address</p> <p>School.state</p>
Student's Primary Mailing Postal Code	<p>Reports the zip code (either 5 digit code or 9 digit code) of the parent's primary household address. If there is no zip code available for the student, the school's zip code reports.</p> <p><i>Numeric, 10 digits (12345 or 12345-6789)</i></p>	<p>Census > Households > Addresses > Address</p> <p>Address.zip</p> <hr/> <p>System Administration > Resources > School > School Detail > Address</p> <p>School.zip</p>
Student's Primary Mailing County Code	<p>Reports the number associated with the county in which the student lives. If the student does not have an address, this field reports blank.</p> <p><i>Numeric, 2 digits</i></p>	<p>Census > Households > Addresses > Address</p> <p>Address.county</p>
Free/Reduced Price Lunch Eligible	<p>Indicates whether the student is free or reduced lunch eligible during the reporting period.</p> <p>A value of 01 reports when the student has a FRAM eligibility record during the reporting period.</p> <p>A value of 00 reports when the student does not have a FRAM eligibility record during the reporting period.</p> <p><i>Numeric, 2 digits</i></p>	<p>FRAM > Eligibility > School Year AND Start Date AND End Date AND Eligibility</p> <p>POS.eligibility</p>

Data Element	Description	Location
Learning Modality: Full Time Remote Learning	<p>Indicates whether the student was enrolled in full time distance learning.</p> <p>Reports 01 when the Remote Learning field is marked on the student's Enrollment Record.</p> <p>Reports 00 when the Remote Learning field is not marked on the student's Enrollment record.</p> <p><i>Numeric, 2 digits</i></p>	<p>Student Information > General > Enrollments > State Reporting Fields > Remote Learning</p> <p>Enrollment.remoteLearning</p>